

This Issue Exceeds 130,000 Copies

# THE JOURNAL

## OF THE American Medical Association

Subscription, \$12.00

Published Weekly at

Single Copy, 35 Cents

VOLUME 138, No. 7

535 North Dearborn Street, Chicago 10, Illinois

OCTOBER 16, 1948

### ORIGINAL ARTICLES

**EARLY DIAGNOSIS OF CANCER**... 469  
Maurice Fremont-Smith, M.D.; Ruth M. Graham, B.S., and Joe V. Meigs, M.D., Boston

**DIGITOXIN** ..... 475  
Arthur C. DeGraff, M.D.; Robert C. Batterman, M.D., and O. Alan Rose, M.D., New York

**JARISCH-HERXHEIMER REACTION**.. 480  
Thomas W. Farmer, M.D., Dallas, Texas

**CHRONIC ATROPHIC GASTRITIS**... 485  
Leonidas H. Berry, M.D., and T. Jonathan Cole, M.D., Chicago

**GASTRIC SARCOMA AND CARCINOMA** ..... 489  
Anthony Bassler, M.D., and A. Gerard Peters, M.D., New York

### CLINICAL NOTES

**STOMATITIS DUE TO STREPTOMYCIN** ..... 495  
Hillel Beham, M.D., and Herbert Perr, M.D., New York

**DEATH FOLLOWING PENICILLIN**... 496  
Jacob Rabinovitch, M.D., and Morris C. Snitkoff, M.D., Brooklyn

**"MESANTOIN" POISONING** ..... 498

Nathan Bloom, M.D.; John P. Lynch, M.D., and Harry Brick, M.D., Richmond, Va.

### COUNCIL REPORTS

Council on Foods..... 500

Caloric Nutrition ..... 500

### EDITORIALS AND COMMENTS

BCG Vaccination ..... 512

Olfactory Depressant ..... 513

Psychoanalysis ..... 513

Hypertension and Pheochromocytoma 514

Rheumatoid Agglutinating Globulin.. 514

### ORGANIZATION SECTION

Official Notes ..... 515

Washington Letter ..... 515

### GOVERNMENT SERVICES

Public Health Service..... 517

Miscellaneous ..... 517

### REGULAR DEPARTMENTS

Medical News ..... 518

Marriages ..... 521

Deaths ..... 522

Foreign Letters

London ..... 524

Italy ..... 525

The Netherlands ..... 525

Denmark ..... 526

Brazil ..... 526

Correspondence ..... 527

Medical Economics ..... 528

Motion Pictures ..... 529

Medicolegal Abstracts ..... 530

Current Medical Literature..... 531

Book Notices ..... 538

Queries and Minor Notes..... 541

## New! Thorner's Psychiatry in General Practice

*New!*—By writing about the *people* who develop mental symptoms—rather than about the symptoms themselves—Dr. Thorner has contributed one of the most usable books on the diagnosis and treatment of mental disorders ever written for the general practitioner.

Here in this new book you will find an unusually simplified approach to the diagnostic problems encountered in mental cases. No elaborate terminology (so familiar to the academic psychiatrist) is included. Each situation is described in such self-explanatory language that even a layman could follow it with ease.

Treatment is, of course, the general practitioner's greatest problem with the mental patient—and Dr. Thorner gives you unwavering and specific advice on every phase of therapy. In discussing chemotherapy, he gives you exact directions for administration and definite dosages. Physiotherapeutic methods (including the use of restraints and hydrotherapy) are considered. The chapter devoted to Shock and Related Therapy covers insulin, metrazol and electroshock, electronarcosis and prefrontal lobotomy. And in his chapter on Psychotherapy, Dr. Thorner gives you a number of helpful technics for talking to and listening to the patient.

By MELVIN W. THORNER, M.D., D.Sc., Assistant Professor of Neurology, University of Pennsylvania Graduate School of Medicine. 659 pages, 6" x 9", illustrated. Price \$8.00.

**See also SAUNDERS Advertisement on Pages 2 and 3**

## Partners in good nutrition



No wonder *sugar* has been called "white magic." Its familiar white crystals help work wonders in nutrition... when combined with other good foods in many tempting ways.

Ice cream, for example, is a highly valuable nutrient carrier. Per capita consumption at the rate of 21 quarts annually is encouraged by the sugar which points up flavor and blends the ingredients into America's top-favorite dessert.

The table which follows shows the contribution in percentages of the recommended daily allowance of a typical serving ( $\frac{2}{3}$  cup) of ice cream:

### Percentage of Recommended Daily Allowance

Calories .....	6.7%	<b>Vitamins</b>	
Protein .....	5.4	Vitamin A.....	10.3%
		Thiamine .....	2.5
<b>Minerals</b>		Riboflavin .....	12.4
Calcium .....	15.6	Niacin .....	0.7
Phosphorus .....	8.3		
Iron .....	0.3		

Discovering more about the functions of sugar in human metabolism and better ways to use it in the sciences and technologies is the purpose of Sugar Research Foundation. Information about the program of scientific investigations and current findings will be sent on request.

## SUGAR RESEARCH FOUNDATION

A NON-PROFIT INSTITUTION

52 Wall Street, New York 5, N. Y.

*Grand Prize*  
*of*  
**\$25,000**  
**FOR SUGAR RESEARCH**

**T**O STIMULATE independent inquiry into the potentialities of sucrose for food and non-food functions, the Sugar Research Foundation is sponsoring the following prizes:

- A fourth intermediate prize of \$5,000 for the research project judged most significant during 1948.
- A grand prize of \$25,000, to be awarded in 1950 "for the most outstanding contribution of original knowledge concerning sugar made during the previous five-year period."

Three \$5,000 awards have been conferred to date

for significant research which has advanced knowledge of the carbohydrates. Prizes are administered by the National Science Fund of the National Academy of Sciences, and are independent of the Foundation's grant-in-aid research program.

Entries for the Fourth Intermediate Prize should be mailed to the Executive Secretary, National Science Fund, 2101 Constitution Avenue, Washington 25, D.C., before January 1, 1949. Announcement of the prize winner will be made on or about April 1, 1949. Details and regulations governing the award may be obtained from the National Science Fund.

**SUGAR RESEARCH FOUNDATION**



In response to requests from pediatricians, we are now also marketing PABENA—precooked oatmeal, enriched with vitamin and mineral supplements. PABENA closely resembles Pablum in nutritional qualities, and offers the same features of thorough cooking, convenience and economy. Supplied in 8-ounce cartons. Samples on request. Mead Johnson & Company, Evansville, Ind., U.S.A.

● Airplane view of Nestlé's Dennington factory, Victoria, Australia



● In Australia, as all over the world, Nestlé's milk products are widely used for infant feeding

## A success in infant feeding 'round the world



Strategically located plants and a network of distribution facilities supply the people of Australia, Tasmania and New Zealand with Nestlé's milk products.

During the past 80 years Nestlé's has worked closely with the medical profession to develop quality milk foods for babies . . . and has met each advance in scientific knowledge of infant feeding with a corresponding improvement in product.

No wonder, then, that for more than three generations Nestlé's milk

products have been best known and most used for babies 'round the world.

The record shows that Nestlé's was the *first* evaporated milk fortified with 400 U.S.P. units of genuine Vitamin D<sub>3</sub> per pint. The quality of Nestlé's Milk is assured every step of the way . . . we even take the plant apart every day and wash it!

That's why so many  
doctors recommend  
**NESTLÉ'S Milk**

**NESTLÉ'S**  
EVAPORATED  
**MILK**





# Summer time is Travel time for Babies, too

**T**HIS SUMMER, more babies may be traveling than ever before. Wherever they go—to farm or town, lake or mountains—the Number One need for babies is good, safe milk.

Does this present a problem for babies under your care?

Not if Pet Milk is the basis for the formula. Whether they travel to the North, South, East or West, Pet Milk will be waiting for them, exactly the same milk that agrees with them so well in their formula at home.

Every drop in every can of Pet Milk is as uniformly safe as if there were no germ of disease in the world; uniformly nutritious, because the milk solids content is standardized; uniformly easy for babies to digest, since the protein in Pet Milk is heat-softened, yielding small, friable curds in the infant's stomach.

Uniformity in highest standard of quality is the rule governing production of Pet Milk in all of the company's great plants from coast to coast. That has been the rule ever since the first evaporated milk was made by Pet Milk Company sixty-three years ago.



PET MILK COMPANY, 1438-F Arcade Building  
St. Louis 1, Missouri



## Swift's Strained Meats

**With six-weeks-old infants  
an ounce a day  
made all the difference!**

In recent test feedings\* the protein intake of six-weeks-old infants was increased 25% by the addition of Swift's Strained Meats to their formula. Each baby received approximately one ounce of meat daily (average of all babies: 27 gm.)—but what a difference it made. Meat-fed infants had higher hemoglobin levels and better red cell values than infants in the control group. Meat not only checked the drop in hemoglobin, characteristic of infants at this early age, but promoted hemoglobin and cell formation as well. It was further noted that meat-fed infants slept better at night, were more satisfied and in better physical condition generally than infants on a meatless formula.

**Six 100% meats—strained  
for earlier meat-feeding**

Swift's Strained Meats—fine enough for formula feeding—facilitate introducing meat *earlier in life*. An excellent, palatable source of complete, high-quality proteins, Swift's Strained Meats also furnish goodly amounts of thiamine, niacin, riboflavin and iron, nutrients not ordinarily plentiful in the infant diet. Swift's Strained Meats offer six distinctive flavors: beef, lamb, pork, veal, liver and heart. Each one is 100% meat, not a mixture. The tempting variety helps baby form nutritionally sound eating habits. For further information, write Swift & Company, Dept. SMB, Chicago 9, Illinois.

\*"Meat in the Diet of Young Infants"—Leverson, Ruth M., Ph.D. and Clark, George, M.D., J.A.M.A. 134, 1215 (1947)

SWIFT & COMPANY • CHICAGO 9, ILLINOIS



*All nutritional statements made in this advertisement are accepted by the Council on Foods and Nutrition of the American Medical Association.*

### ALSO SWIFT'S DICED MEATS

Tender, bite-size bits of meat—firm enough to encourage chewing. Six flavorful kinds of Swift's Diced Meats help prevent anorexia in the older baby and young child.



**SWIFT** ... *foremost name in meats*

... *first with 100% Meats for Babies*

# Sweetose\*

— a completely new type of corn syrup

— AN IDEAL CARBOHYDRATE FOR  
INFANT FEEDING

Sweetose offers many worthwhile advantages to the physician and to the mother over traditional corn syrups. The ratio of dextrose and maltose to higher sugars in Sweetose is more than twice that of conventional corn syrups. The result is a completely new type of corn syrup.



WRITE FOR FURTHER DETAILS  
**A. E. Staley Mfg. Co.**  
Box 1091, Decatur, Illinois

Clinical evidence has suggested that Sweetose is highly satisfactory as a feeding supplement. It is palative and non-laxative. It does not provoke gastrointestinal distress. It is well-tolerated by newborn and premature babies.<sup>1</sup>

With its high content of lower sugars, it appears to throw but little burden upon digestive activities at a time when they are but poorly established.<sup>1</sup>

Because Sweetose is readily soluble, it is easy for mothers to use. It will dissolve readily in milk or water at refrigerator temperatures, making it easier to mix and handle. By eliminating one or two operations in handling, formulae are much less likely to become contaminated, or support bacterial growth.

	Representative Analysis of Sweetose White Syrup	Representative Analysis of Ordinary Corn Syrup
Moisture.....	25.2.....	26.6
Dextrose.....	25.6.....	14.7
Maltose.....	23.4.....	13.9
Higher Sugars.....	11.0.....	13.6
Dextrines.....	8.3.....	24.8
Sucrose.....	6.3.....	6.2
Ash.....	0.2.....	0.2
Available Carbohydrates..	74.6.....	73.2
Calories per fluid oz.....	120.0.....	118.5

No added flavoring or salt.

\*"Sweetose" is a trade-mark of the A. E. Staley Mfg. Co., Decatur, Ill., reg. in the U. S. Pat. Off.

<sup>1</sup> Wolman, I. J., "Acid-Enzyme Converted Corn Syrup in Infant Feeding", J. Ped. 29:637 (Nov.) 1946



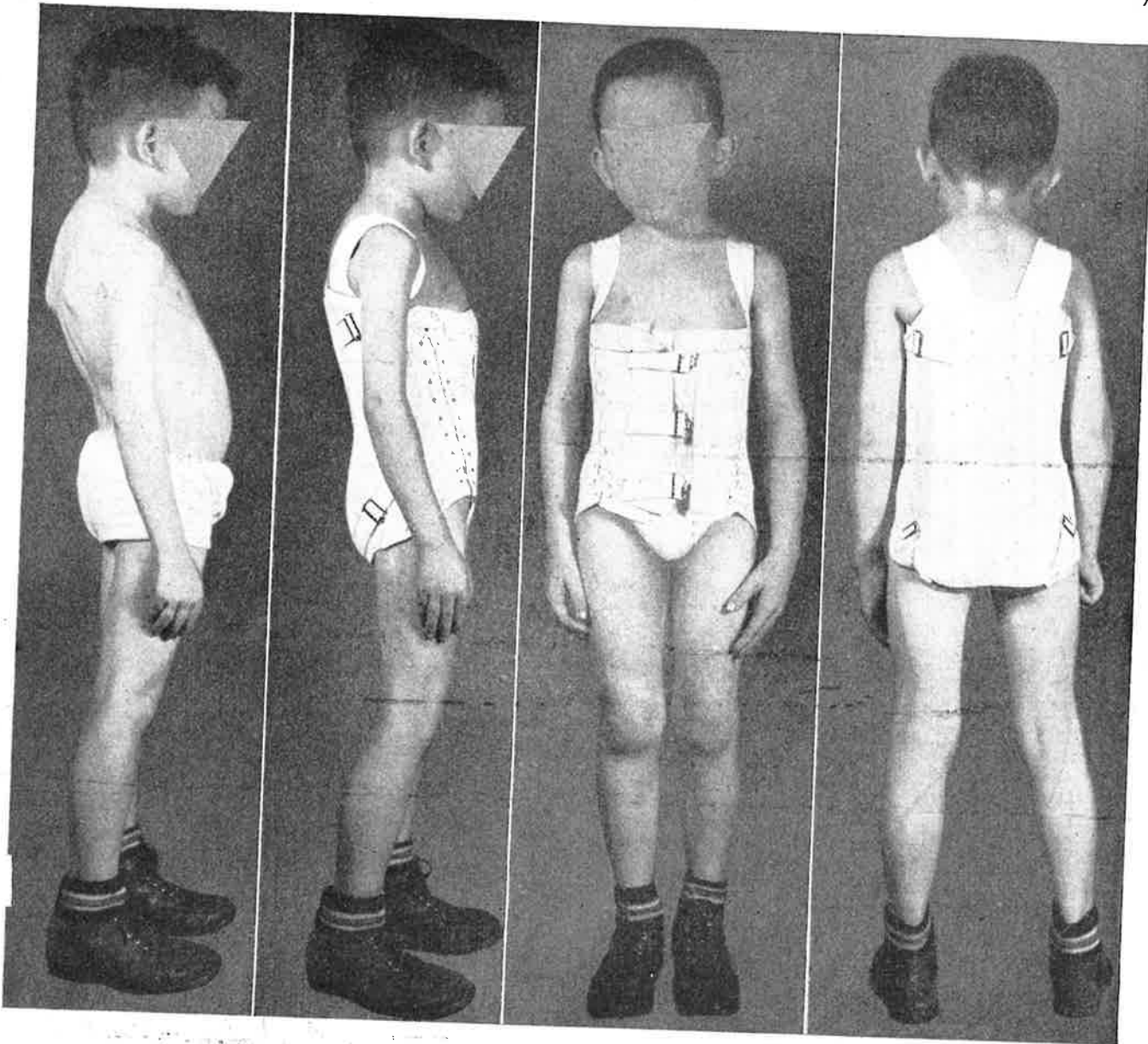

Photographs made under hospital supervision.

## in CHRONIC POLIOMYELITIS

This male child, age 5½, had acute poliomyelitis in August, 1943, which left him with a marked kyphotic element in a kypho-scoliosis and with involvement of right upper extremity. Kyphosis quite high; abdominal muscles weak. A Spencer Spinal Support was first applied October, 1945, to arrest deformity and support weakened muscles. Body carriage has steadily improved. Spinal fusion postponed indefinitely.

His latest Spencer, shown above, was designed on prescription to specified heights in back and front; with 1 rigid and 1 stiff steel each side of spine; with orthopedic shoulder straps; with a special Abdominal Spring Pad to give buoyancy to movement and help increase intra-abdominal pressure.

Each Spencer Support is *individually designed, cut, and made* for each patient in non-elastic material guaranteed not to lose its shape. Yet it is *comfortable*—assuring patient cooperation.

For a dealer in Spencer Supports, look in telephone book under "Spencer corsetiere" or "Spencer Support Shop," or write direct to us.

MAY WE SEND YOU BOOKLET?

**SPENCER, INCORPORATED**

137 Derby Ave., New Haven 7, Conn.

Canada: Spencer, Ltd., Rock Island, Que.

England: Spencer, Ltd., Banbury, Oxon.

Please send me booklet, "How Spencer Supports Aid The Doctor's Treatment."

Name ..... M.D.

Street .....

City & State ..... 8-14-48

# SPENCER INDIVIDUALLY DESIGNED SUPPORTS

® FOR ABDOMEN, BACK AND BREASTS

**EXPERIENCE IS THE BEST TEACHER...**

**Carlos Finlay (1833-1915)**  
*proved it in public health*

Carlos Finlay, of Cuba, a bacteriologist, believed that yellow fever was transmitted by the stegomyia mosquito. His original experiments did not provide definite proof of his theory. However, he continued his search in co-operation with Walter Reed and the Yellow Fever Commission. The work of the Commission finally proved that infected mosquitoes could transmit the



fever. The public health preventive measures derived from these experiments were so successful that the fever in Cuba was under control within a year.

R. J. Reynolds Tobacco Company, Winston-Salem, N. C.



***Experience is the best teacher  
in cigarettes, too!***

**M**ILLIONS of smokers who have tried and compared many different brands of cigarettes have found that cool, mild, flavorful Camels suit them best.

Try Camels on your "T-Zone"—T for Taste, T for Throat. See how your taste enjoys the rich, full flavor of Camel's choice, properly aged, and expertly blended tobaccos. See if your throat doesn't welcome Camel's cool, cool mildness.

Yes! Try Camels and see for yourself why, with thousands and thousands of smokers, Camels are the "choice of experience."

According to a Nationwide survey:

**MORE DOCTORS  
SMOKE CAMELS**  
*than any other cigarette*

Three independent research organizations in a nationwide survey asked 113,597 doctors to name the cigarette they smoked. More doctors named Camel than any other brand.

# *Experience is the Best Teacher*



**Paul Ehrlich**  
(1854-1915)

*proved it in  
chemotherapy*

Paul Ehrlich, expanding on his knowledge gained as a pupil of Koch, concluded from his experiences in the staining of bacteria that there was a close chemical affinity between the cellular body and the stain. This idea led him to believe that specific drugs could be found which would kill invading pathologic organisms, without damage to the host. His conclusions helped create the science of chemotherapy, which is increasingly important today.

## *Experience is the best teacher in cigarettes too!*

Yes! Experience counts—today as always. And with the thousands and thousands of smokers who have tried and compared many different brands of cigarettes, Camels are the "choice of experience."

Try Camels yourself! See how your taste welcomes the rich, full flavor of Camel's choice, properly aged, expertly blended tobaccos. And see how your throat appreciates Camel's cool, cool mildness.

Let your own experience tell you why *more people are smoking Camels than ever before.*



R. J. Reynolds Tob. Co., Winston-Salem, N. C.

*According to a Nationwide survey:*

# ***More Doctors Smoke CAMELS than any other cigarette***

Three independent research organizations in a nationwide survey asked 113,597 doctors to name the cigarette they smoked. More doctors named Camel than any other brand.

# WHY MANY LEADING NOSE AND THROAT SPECIALISTS SUGGEST

"change to PHILIP MORRIS"\*

Where smoking is a factor in a throat condition, the physician may advise "Don't Smoke." But where the patient persists, many eminent specialists suggest "Change to PHILIP MORRIS"... the one cigarette proved definitely less irritating.\*\* Perhaps you too will find it advantageous to suggest to your throat patients "Change to PHILIP MORRIS." For your own smoking as well, Doctor, in fact for all smokers, Philip Morris is by far the wisest choice.



## PHILIP MORRIS

Philip Morris & Co., Ltd., Inc.  
119 Fifth Avenue, N. Y.

**IF YOU SMOKE A PIPE...** We suggest an unusually fine new blend—COUNTRY DOCTOR PIPE MIXTURE. Made by the same process as used in the manufacture of Philip Morris Cigarettes.

\*Completely documented evidence on file.

\*\*Reprints on Request:

Laryngoscope, Feb. 1935, Vol. XLV, No. 2, 149-154; Laryngoscope, Jan. 1937, Vol. XLVII, No. 1, 58-60; Proc. Soc. Exp. Biol. and Med., 1934, 32,241; N. Y. State Journ. Med., Vol. 35, 6-1-25, No. 11, 590-592.

**"CHANGE TO  
PHILIP MORRIS  
OR...  
CUT DOWN YOUR  
SMOKING!"**

**That is the suggestion of many of the country's  
leading specialists in cases of throat irritation.\***

Many doctors have among their patients some who they believe smoke too much. But the difficulty of persuading such smokers to cut down is familiar to everyone. What better advice therefore than "Change to Philip Morris"...the only leading cigarette proved definitely and measurably less irritating.

To minimize cigarette irritants, Philip Morris are made by a special process whose advantages are conclusively shown in published studies.\*\* These studies may convince you too that the most effective advice for patients who smoke is "Change to Philip Morris."



**PHILIP MORRIS**

Philip Morris & Co., Ltd., Inc.  
119 Fifth Avenue, New York

**ARE YOU A PIPE SMOKER? . . .** We suggest an unusually fine new blend — **COUNTRY DOCTOR PIPE MIXTURE.** Made by the same process as used in the manufacture of Philip Morris Cigarettes.

\*Completely documented evidence on file.

\*\*Reprints on request:

Laryngoscope, Feb. 1935, Vol. XLV, No. 2, 149-154; Laryngoscope, Jan. 1937, Vol. XLVII, No. 1, 58-60; Proc. Soc. Exp. Biol. and Med., 1934, 32-241; N. Y. State Journ. Med., Vol. 35, 6-1-25, No. 11, 590-592.

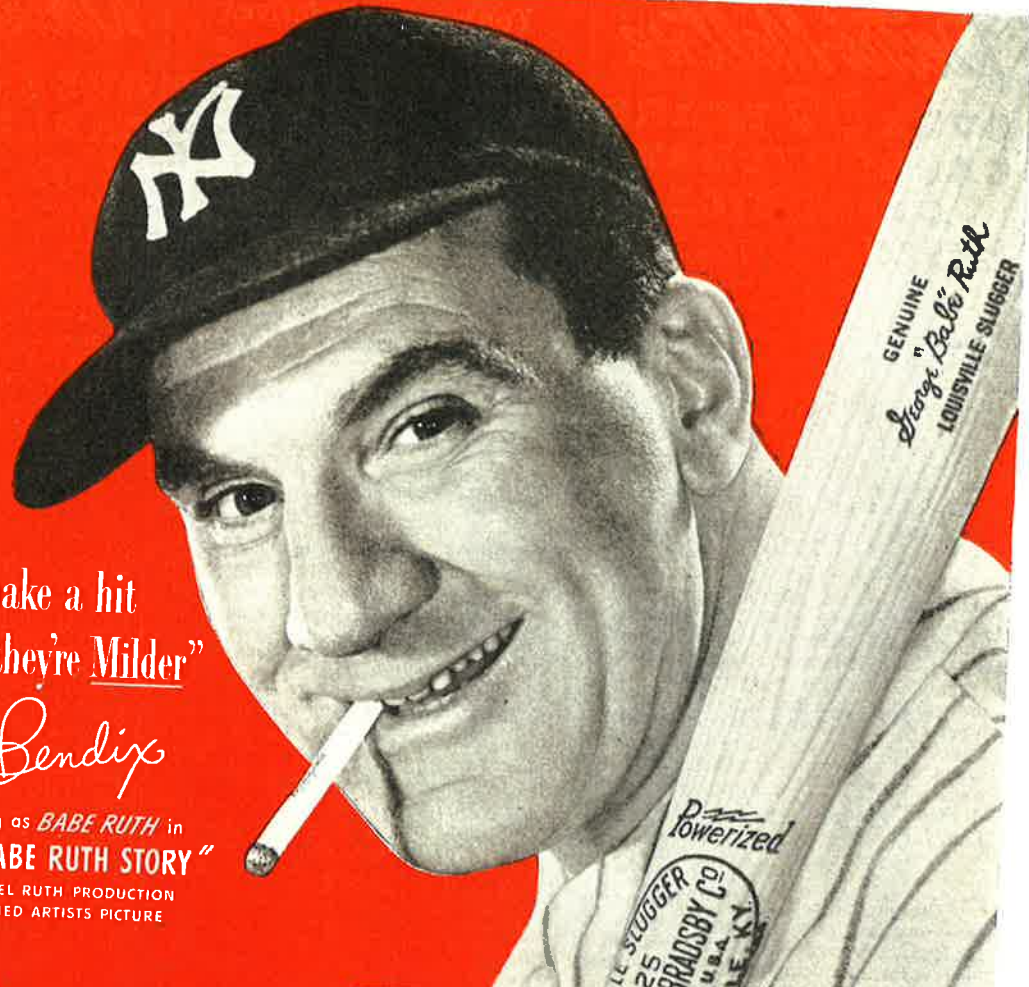

"Chesterfields make a hit with me because they're Milder"

*William Bendix*

Starring as *BABE RUTH* in  
"THE BABE RUTH STORY"  
A ROY DEL RUTH PRODUCTION  
AN ALLIED ARTISTS PICTURE



### WHY... I smoke Chesterfield

(FROM A SERIES OF STATEMENTS BY PROMINENT TOBACCO FARMERS)

I am at the auction sales practically every day and Liggett & Myers buy the best cigarette tobacco grown in this section.

I am a Chesterfield smoker. So put me down for that. It's a good cigarette and I like it.

*D. T. McLawhorn*  
FARMER - WINTERVILLE, N. C.

**Always Buy CHESTERFIELD**  
ALWAYS Milder BETTER TASTING COOLER SMOKING

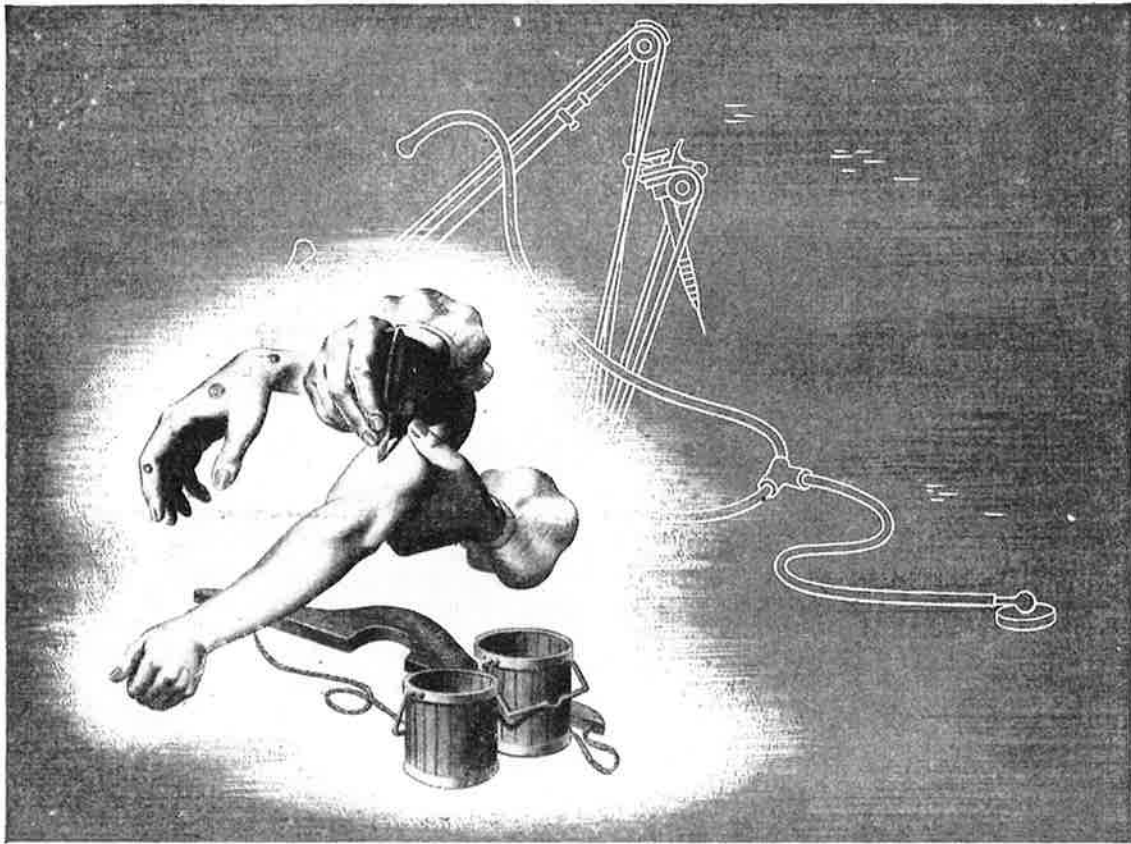

## The First Vaccination . . . .

*Both Medicine and Dentistry* must thank Edward Jenner (1749-1823) for direct and indirect contributions to the professions' progress in the *prevention* of disease.

Smallpox was deadly; but so was its "prevention" by inoculation, brought from Turkey to England in 1718. Then rumors spread through the Gloucestershire countryside that milkmaids who had suffered *cowpox* were immune to *smallpox*. With his successful vaccination of little Jimmy Phipps, using matter from the infected hand of Dairymaid Sarah Nelmes in 1796, Jenner had the *proof*.

Disease could be prevented! Not only

smallpox, diphtheria, scarlet fever and typhoid, but diseases of the mouth as well—thanks to Jenner's contemporary, the French dentist, Jean-Baptiste Garriot.

*Prevention Today*, for most physicians and dentists, includes more than prevention of disease. It includes prevention of the helplessness and injustice which the doctor knows would attend most malpractice claims or suits—if it were not for the *preventive* counsel, *confidential* service and *complete* protection assured by the Medical Protective policy, developed through nearly 50 years' experience.

1899  
**MEDICAL PROTECTIVE COMPANY**  
FORT WAYNE, INDIANA

*Professional Protection* EXCLUSIVELY . . . since 1899

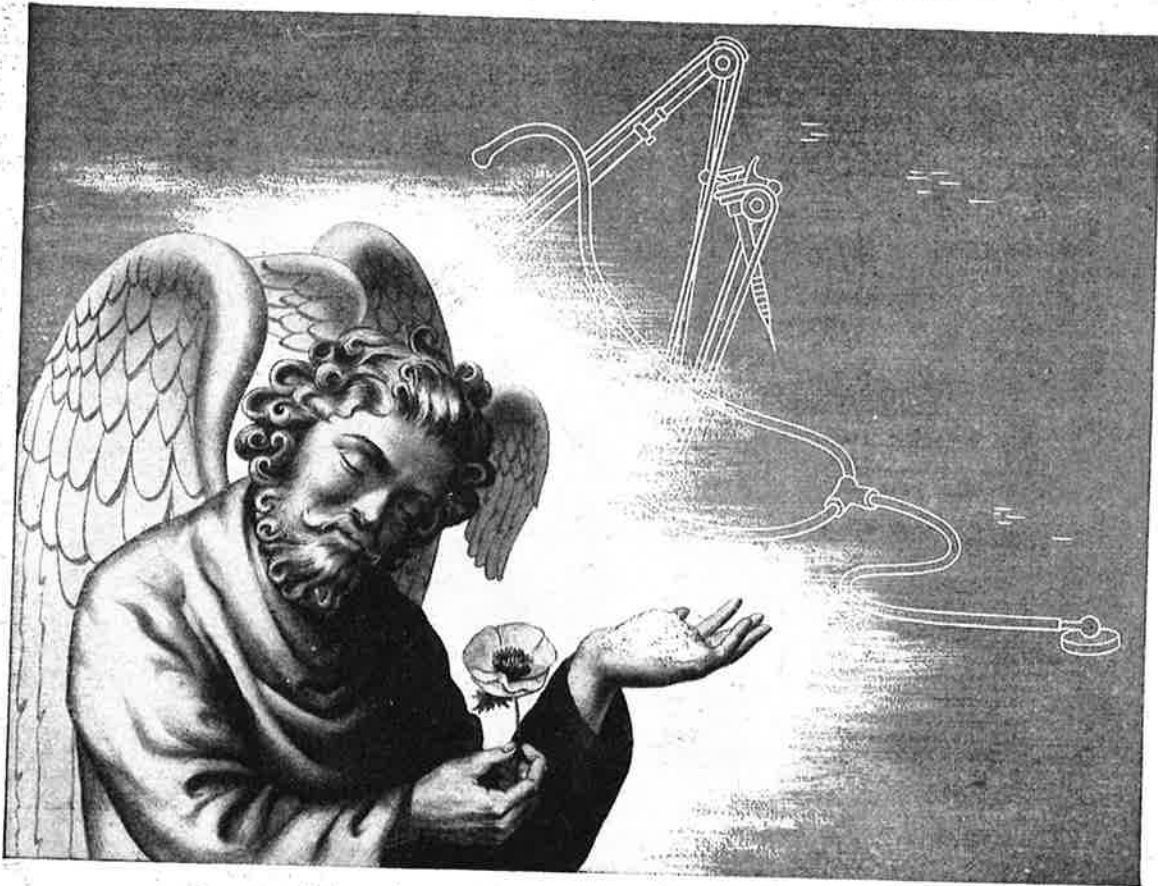

## The First Narcotic ...

*Medicine and Dentistry* thank a young Prussian drug clerk, Friedrich Sertürner (1784-1841), for isolation of the first pure alkaloid of opium, morphine—named for Morpheus, god of Dreams, son of Somnus, god of Sleep.

A physician's lament over the unreliability of opium prescriptions spurred Sertürner to a 15-year search for the secret locked in the juices of the poppy plant. His addition of ammonia to an opium solution in 1806 caused a formation of gray crystals, from which he succeeded, in 1816, in wresting the real *principium somniferum*—morphine itself.

In its wake have come not only all the barbiturates and milder anodynes, but also many alkaloids isolated by methods similar to Sertürner's: heroin, emetine, quinine, veratrine, strychnine, etc.—pure, dependable drugs bringing new standards to medicine and dentistry.

★ ★ ★

*And Doctors After 1899* found new standards in malpractice protection—the *complete, preventive and confidential* counsel and service provided for physicians and dentists by the Medical Protective policy.

**THE**  
**MEDICAL PROTECTIVE COMPANY**  
**FORT WAYNE, INDIANA**

*Professional Protection* EXCLUSIVELY... since 1899



Investigation into the etiology of many epidemics of gastroenteritis and typhoid has revealed that contaminated well and tap water were the offending agents.

**NO EPIDEMIC HAS BEEN TRACED TO BOTTLED CARBONATED BEVERAGES:** laboratory and clinical observations indicate that the action of carbon dioxide is both bacteriostatic and fungicidal against many pathogenic organisms. It is particularly effective against the colon-typhoid group.<sup>1,2,3</sup>

950,000 B. coli per cc. decreased to 20,000 in 28 hours.

200,000 typhoid bacilli reduced to 25,000 in 4 hours.

The above figures were the result of tests by Young, Sherwood and others in which bacteria were dropped into a bottled carbonated beverage containing 2.6 volumes of carbonic gas.

Modern techniques employed by the manufacturers of bottled carbonated beverages embody the highest principles of chemistry, bacteriology and engineering.

1. Young, C. C., and Sherwood, N. P.: J. Indust. & Chem. Eng., 3:495, 1911.
2. Koser, S. A., and Skinner, W. W.: J. Bact., 7:111, 1922.
3. Donald, J. R., Jones, C. L., and Maclean, A. R. M.: Am. J. Pub. Health, Feb., 1924.

**UNSAFE**

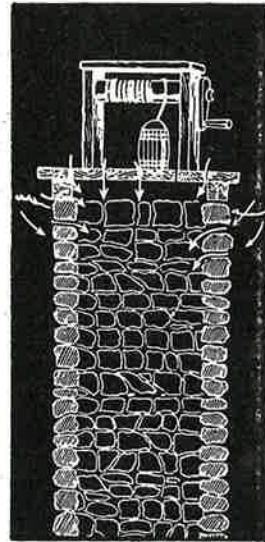

**no epidemic  
has been traced to  
BOTTLED  
CARBONATED  
BEVERAGES**



**SAFE**



**AMERICAN BOTTLERS OF CARBONATED BEVERAGES**

**WASHINGTON 6, D. C.**

# *Wish you had Wings? Why bother!*



White sidewall tires, as illustrated, available at extra cost.

**Y**OU'VE been there, we know — trapped in the crawling snarl of a sunny week-end's traffic — tangled in the push of a city's busiest rush hour.

And more than once you've wished for wings — so you could duck all this, dodge the jostle, the stress and the strain.

**W**ell, just spot those long, sleek new Buicks with the word "Dynaflo"\* on their taper-thru fenders. They've got the answer — to easy, open-road flight and to the place where traffic's densest and driving tension greatest.

With Dynaflo, you just sit there, press the gas treadle — and steer!

**A**t a crawling 5 mph, you roll as smoothly, easily, lightly as at a winging 45.

At every opening left by a stalling, laboring

neighbor, you have instant-quick power-surge to let you take advantage of it.

Upgrades? Stop signs? A touch on the gas treadle or brake pedal handles every situation — for there is no clutch pedal, and no gears *ever* shift as you drive. Yet the moment any bottleneck breaks, you move smoothly, swiftly up to boulevard speeds, pacing the pack.

**S**moothly did we say? The word is hardly adequate. This velvety lift, this soaring swoop of power, this utter freedom from any break in your stride are things you need to experience to judge.

Why not try it out? Your Buick dealer will do the best he can to arrange a trial.

See him — place your firm order — and you'll stop wishing for wings!

\* Dynaflo Drive is optional at extra cost on Roadmaster models only.

## ***BUICK alone has all these features***

- ★ DYNAFLOW DRIVE (Optional, Roadmaster Series)
- ★ TAPER-THRU STYLING (Super and Roadmaster)
- ★ RIGID TORQUE-TUBE
- ★ QUADRIFLEX COIL SPRINGING
- ★ HI-POISED FIREBALL POWER
- ★ SAFETY-RIDE RIMS
- ★ FLEX-FIT OIL RINGS
- ★ ROAD-RITE BALANCE
- ★ SOUND-SORBER TOP LINING (Super and Roadmaster)
- ★ DUOMATIC SPARK ADVANCE
- ★ VIBRA-SHIELDED RIDE
- ★ TEN SMART MODELS
- ★ BODY BY FISHER

Tune in HENRY J. TAYLOR, Mutual Network, Mondays and Fridays

*When better automobiles  
are built*

**BUICK**  
*will build them*

**BUICK DIVISION OF GENERAL MOTORS**

## *Buoyant answer to Back Road and Boulevard*

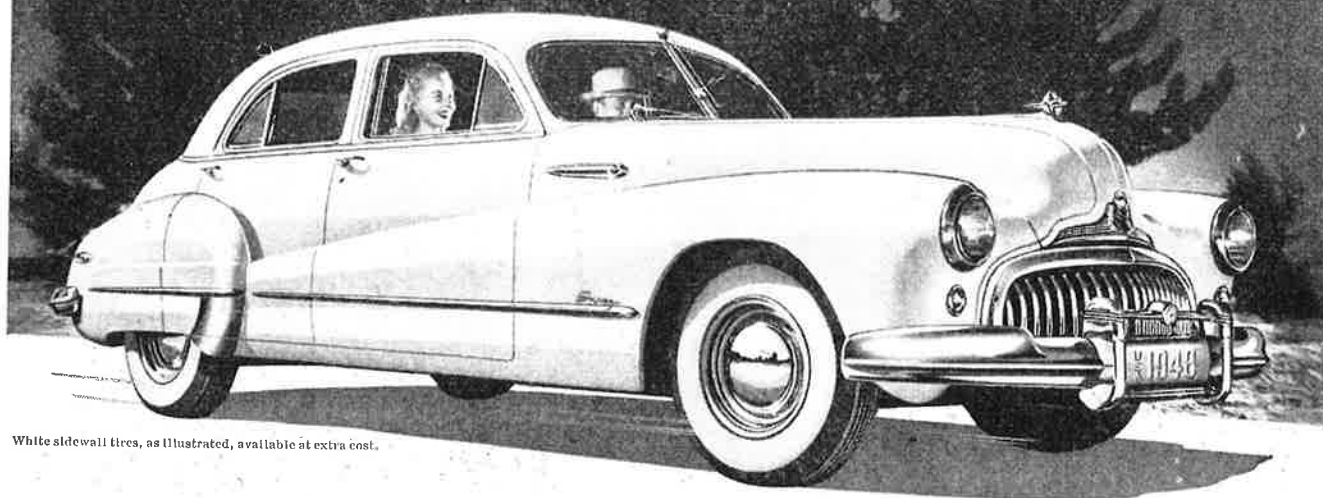

White sidewall tires, as illustrated, available at extra cost.

**R**EMEMBER that rough patch of road up yonder yawning with ruts and ridges?

Recall the tiring tenseness brought on by the drum and hum of road noise and tremor?

Well, clock away the miles in this stunningly styled Buick — and meet up with the sweetest answer to such matters this side of cloud cruising.

“It’s a ride that’s soft and smooth as velvet,” folks tell us. And we tell them it comes from a host of things.

It comes from the ample roadweight of a two-ton car so beautifully balanced it handles light as a baton.

It comes from the leveling buoyancy of Buick’s all-coil springing—from the softness of bigger, lower-pressure tires—from the sure-footed, swerve-free steadiness of

Buick’s Safety-Ride rims, widest in the industry.

**A**nd it comes in special measure from a brand-new engineering gem we call Vibra-Shielding which banishes vibration build-up.

Here for the first time you’re freed from the motoring fatigue brought on by tiny tremors piling up into bigger ones. Here your miles are made moss-smooth and quiet — now long journeys become mere jaunts.

**S**o why delay knowing the most buoyant answer to any road you ever traveled?

Go visit your Buick dealer right now and know at first hand the distinctive styling, the flashing action, the velvety ride over highway and byway that are Buick’s and Buick’s alone.

Then follow your heart’s desire and get your order in *promptly*.

Tune in HENRY J. TAYLOR, Mutual Network,  
Mondays and Fridays

**BUICK alone**

**has all these features**

- DYNAFLOW DRIVE [Optional, Roadmaster Series]
- TAPER-THRU STYLING [Super and Roadmaster]
- SOUND-SORBER TOP LINING [Super and Roadmaster]
- FLEX-FIT OIL RINGS • QUADRIFLEX COIL SPRINGING
- RIGID TORQUE-TUBE • ROAD-RITE BALANCE
- HI-POISED FIREBALL POWER • SAFETY-RIDE RIMS
- VIBRA-SHIELDED RIDE • DUOMATIC SPARK ADVANCE
- TEN SMART MODELS • BODY BY FISHER

*When better automobiles  
are built*

**BUICK**  
*will build them*



# PROLONGED ESTROGENIC ACTION

*Effective Orally*

AS WELL AS PARENTERALLY

Diethylstilbestrol dipropionate, a synthetic substance, is the dipropionyl ester of  $\alpha, \alpha'$ -diethyl-4-4' stilbenediol. Compared to the non-esterified stilbestrol, it is absorbed more slowly, is effective in smaller doses, and has a more prolonged action.

While diethylstilbestrol dipropionate produces excellent results when administered parenterally, it is thought to be almost as effective, milligram for milligram, when given orally.

Physicians are invited to send for additional literature.

## TABLETS

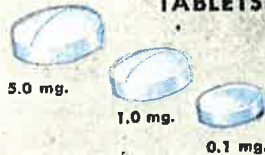

## SOLUTION IN OIL



1.0 mg. per cc.  
Boxes of Six 1cc Ampuls



1.0 mg. per cc.  
10cc Multiple Dose Vials

TABLETS AND SOLUTION  
**DIETHYLSTILBESTROL  
DIPROPIONATE**  
BLULINE

THE BLUE LINE CHEMICAL CO.  
Makers of **BLULINE** Pharmaceuticals  
ST. LOUIS (2) MISSOURI





Copyright 1947 by Weeco Products Company

**CORRECT DESIGN** is the secret back of the amazing cleansing power of Dr. West's Miracle-Tuft. The brush head is curved two ways so you can reach every surface of every tooth—inside, outside and in between. Millions have discovered that no other toothbrush can do this job so *thoroughly*. **SEALED IN GLASS** and **GUARANTEED FOR A YEAR**, one brushing will convince you that Dr. West's is the toothbrush for you.

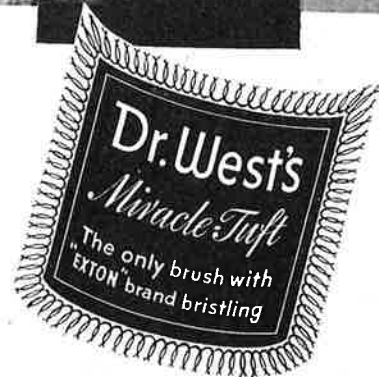

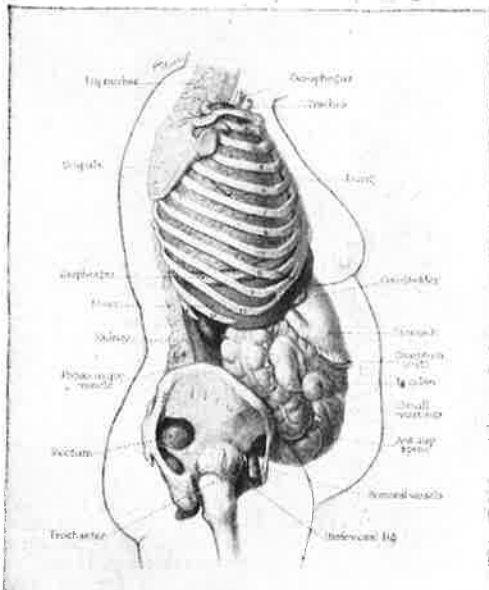

VISCERA IN OBESE WOMAN PLATE LXXIII FROM CAMP ANATOMICAL STUDIES FOR PHYSICIANS AND SURGEONS

**CAMP**  
TRADE MARK

ANATOMICAL SUPPORTS  
for  
**PENDULOUS  
ABDOMEN**

The adjustment of the Camp Support lays a foundation about the major portion of the pelvic girdle. From this foundation, the upright sections of the support hold the load up and back and give excellent support to the lumbar and lower dorsal regions. The holding of the load furnishes not only relief to the spine but also lessens the drag of the viscera upon the diaphragm.

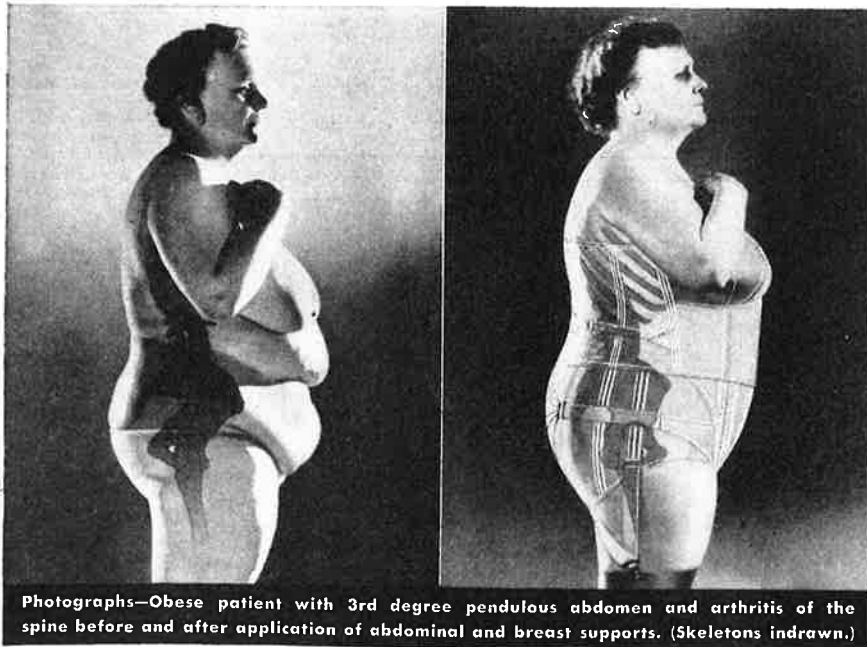

Photographs—Obese patient with 3rd degree pendulous abdomen and arthritis of the spine before and after application of abdominal and breast supports. (Skeletons indrawn.)

S. H. CAMP & COMPANY • Jackson, Michigan • *World's Largest Manufacturers of Scientific Supports*  
Offices in CHICAGO • NEW YORK • WINDSOR, ONTARIO • LONDON, ENGLAND

(Continued from page 76)

**YOUNG INTERNIST IS AVAILABLE;** RECENTLY completed 3 years in internal medicine, for which he received Master's degree in Medicine; training has included 6 months in neurology; interested in all subspecialties; in early thirties; for further information, please write Burneice Larson, Director, Medical Bureau, Palmolive Building, Chicago 11. I

**INTERNIST SEEKS ASSISTANTSHIP TO INTERNIST** or association with group in Rocky Mountain area, particularly Colorado; graduated University of Colorado; age 34; married; finishing 2 year residency November; Colorado licensure; working toward American Board certification. For further information please write Ann Woodward, Woodward Medical Personnel Bureau, 185 North Wabash, Chicago. I

**SURGEON SEEKS ASSOCIATION AS GENERAL** practitioner with emphasis on surgery or preceptorship in surgery; age 29; single; graduated Georgetown University Medical School; 14 months, Medical Corps, USN (jg); 6 months, postgraduate student, pathology; 1 year, Junior assistant resident (surgery); 1 year, senior assistant resident (surgery); licensure, California, Massachusetts; immediately available. For further information please write Ann Woodward, Woodward Medical Personnel Bureau, 185 North Wabash, Chicago. I

**GENERAL SURGEON SEEKS GROUP CLINIC** association or partnership, also teaching surgery and anatomy; graduated Jefferson Medical College of Philadelphia; age 35; married-2-; 1 year residency; 5 years, Medical Corps, 2 years as Chief of Surgical Service, (Lt. Col.); finishing 1 year fellowship in surgery (Lahay Clinic); licensure, Pennsylvania; immediately available. For further information, please write Ann Woodward, Woodward Medical Personnel Bureau, 185 North Wabash, Chicago. I

**SURGEON; B.S., M.D., M.S. (IN SURGERY);** Diplomat of American Board; past several years, Director, Department of Surgery, large teaching hospital having approved 5 year training program in surgery; for further information, please write, Burneice Larson, Director, Medical Bureau, Palmolive Building, Chicago 11. I

**THE MEDICAL BUREAU HAS A GREAT GROUP** of well qualified physicians available. Among them are Diplomates of the American Board qualified to head departments in medical schools, group clinics and hospitals. Others are interested in industry, general practice, or in obtaining further training. For further information, write Burneice Larson, Director, Medical Bureau, 32nd Floor, Palmolive Building, Chicago-11. I

**PROFESSIONAL AND TECHNICAL AIDES**

**WANTED—A QUALIFIED LABORATORY TECHNICIAN** in a New England hospital; general laboratory work; salary range, \$2520 to \$3120; 3 weeks' vacation and 14 days sick-leave annually. Box 6623 L. % AMA.

**WANTED—HEARING AND VISION CONSULTANT;** minimum 2 years experience in hearing and vision programs including hearing and vision testing; college graduate supplemented by 1 year graduate training in psychology, speech or related field; salary range \$3600 to \$4440; considerable state wide travel with per diem of \$6.75 and mileage; permanent; Civil Service status. Box 6665 L. % AMA.

**PROFESSIONAL AND TECHNICAL AID WANTED—** technician interested in division of good salary; room and maintenance available. Apply Dr. I. David-solm, Mt. Sinai Hospital,\* Chicago 8, Illinois. L

**EXPERIENCED CLINICAL LABORATORY TECHNICIAN—**\$265 per month, 40 hours per week, maintenance of room, board, and laundry available at \$39 per month. Write John Smiley, M.D., San Joaquin General Hospital, P.O. Box 1890, Stockton 100, California. L

**WANTED—A TECHNICIAN QUALIFIED IN X-RAY** and clinical laboratory work for a small hospital in Southwest; Salary open. Box 6698 L. % AMA.

**WANTED—REGISTERED LABORATORY TECHNICIAN;** salary \$200 a month to start; very pleasant surroundings; new equipment; close to Glacier Park and Yellowstone Park. Apply to Dr. E. Hildebrand, Pathologist, Montana Deaconess Hospital, Great Falls, Montana. L

**HOUSE OFFICER—FOR MEDIUM SIZE CONNECTICUT** hospital; responsibilities include covering hospital services and participating in educational program; salary \$2,500 per annum and maintenance. Write Box 6580 L. % AMA.

**WANTED—MALE OR FEMALE SUPERVISOR** for chemistry division of large eastern hospital; Ph.D. preferred but will consider Masters in Chemistry; interested in developing endocrinologic aspect chemistry; familiar with physiological chemistry; new graduate acceptable; academic appointment possible; to \$6000. T103; Ann Woodward, Woodward Medical Personnel Bureau, 185 North Wabash, Chicago. L

**SHAY MEDICAL AGENCY**55 E. Washington Street  
Chicago 2, Illinois

**BUS-MGR.:** clinic no. Calif.; qual. in supervising office, buying med. supplies, discussion patients fees, interest; salary around \$500 start.

**PHYSIO-THERAPIST:** for high class clinic owning 200 bed hosp.; work under direction outstanding cert. orthopedist; starting salary \$250; unlimited possibilities.

**LAB-TECH:** Prof. registered to head dept. 100 bed hosp.; active lab.; \$275 and full maintenance to start; good future; attractive Ill. town, 25,000 population.

**LAB-X-RAY TECHNICIAN:** prof. capable of giving anesthesia; 45 bed modern hosp.; town 10,000; \$350 mo. start.

**THE BARDACH-SCHOENE****VACULIMB\***Eliminates Shoulder or Waist  
Suspension Harness

This new American development in artificial limbs avoids the use of external leather straps or mechanical moving parts that touch the body. The VACULIMB utilizes the principle of a vacuum, assuring far greater comfort. It fits close and accurately, and produces a feeling of lightness, obviating the usual pumping action which causes irritation.

This type limb has been in successful use in Europe for many years, so it is not an experiment.

May we send you special literature about the VACULIMB—and the Bardach-Schoene limbs in general? We cooperate with physicians, making special limbs for their patients. Each case is personalized.

\* Trade Mark applied for.

So they may walk again  
**Bardach-Schoene**  
Company, Incorporated  
Phone Dearborn 5643—102 S. Canal  
CHICAGO

**WANTED—MALE BACTERIOLOGIST TO ASSIST** or direct the teaching of bacteriology in eastern medical college and supervise the work in 650 bed hospital; prefer M.D. who has had post-graduate work; \$6000. T11; Ann Woodward, Woodward Medical Personnel Bureau, 185 North Wabash, Chicago. L

**WANTED—MEDICAL TECHNICIAN,** PREFER- ably with degree in biochemistry for northwestern clinic of 25 doctors maintaining clinical laboratory in hospital averaging 155 patients daily; town of 30,000; \$390 and more for exceptionally well qualified individual. T538; Ann Woodward, Woodward Medical Personnel Bureau, 185 North Wabash, Chicago. L

**WANTED—LABORATORY - X-RAY TECHNICIAN** for 90 bed approved hospital; complete, modern facilities; west coast port of 20,000; \$300. T164; Ann Woodward, Woodward Medical Personnel Bureau, 185 North Wabash, Chicago. L

**WANTED—X-RAY TECHNICIAN FOR 160 BED** hospital; fulltime radiologist in charge of complete modern x-ray department; town of 15,000 short distance away from Sun Valley; \$250; good living accommodations available. T157; Ann Woodward, Woodward Medical Personnel Bureau, 185 North Wabash, Chicago. L

**WANTED—PHARMACY TEACHER FOR SOUTH-** ern college of pharmacy; male or female; requirements: Ph.D. in Pharmacy with broad experience, under 40 or younger man with masters in pharmacy and some work toward Ph.D., or young Ph.D. in Pharmaceutical Chemistry; modern city of 200,000; to \$4000 for 10 months. T10; Ann Woodward, Woodward Medical Personnel Bureau, 185 North Wabash, Chicago. L

**APPARATUS WANTED**

**WANTED — 200 OR 250 KV X-RAY THERAPY** equipment in good condition. Box 504, Olive View, Calif. M

**SCIENTISTS WANTED**

**WANTED—CHEMIST, Ph.D., to DIRECT CHEM-** istry, department of large teaching hospital; should be familiar with physiological chemistry and have hospital experience; recent graduate eligible; well equipped department; duties include research preferably one interested in developing endocrinologic aspects of chemistry; \$5000-\$6000. 747, Medical Bureau (Burneice Larson, Director) Palmolive Building, Chicago 11. SC

**WANTED—CHIEF TECHNICIAN QUALIFIED TO** assume responsibility for efficient operation of laboratory under supervision of pathologist; duties include supervision of staff of four technicians; should be particularly well trained in bacteriology and biochemistry in addition to usual laboratory procedures; town of 40,000, short distance from metropolitan center; \$300. 743, Medical Bureau (Burneice Larson, Director) Palmolive Building, Chicago 11. SC

**WANTED—LABORATORY TECHNICIAN WITH** administrative ability to join staff of clinic specializing in internal medicine and diagnosis; long established group headed by nationally known internist; should be qualified to carry considerable responsibility. 746, Medical Bureau (Burneice Larson, Director) Palmolive Building, Chicago 11. SC

**WANTED—BACTERIOLOGIST, CHEMIST, BIOLO-** gist, macologists, physiologists, physical therapists, laboratory technicians, and candidates, qualified in allied fields to write us regarding our nation wide service; opportunities in all states in the United States, including the territories and Latin America. Medical Bureau (Burneice Larson, Director) Palmolive Building, Chicago 11. SC

**HOSPITALS AND SANATORIA FOR SALE**

**FOR SALE — RECENTLY CONSTRUCTED AND** completely ultra-modern fireproof general hospital, located in industrial area of West Virginia population 110,000; fully equipped for surgery, obstetrics, gynecology, pediatrics, internal medicine; adequate space for addition of 10 more beds; practice lucrative, opportunity exceptional; ideal for group clinic, clinic-hospital, obstetrical or rehabilitation hospital; must be seen to be appreciated; reason for sale, health. Box 6605 O, % AMA.

**PRACTICES FOR SALE**

**UPSTATE NEW YORK GENERAL PRACTICE—** prosperous farming community; township 2,000; local industry; completely equipped office; low rent; terms. Box 6515 P, % AMA.

**MICHIGAN GENERAL PRACTICE—GROSS IN-** come \$25,000; northeastern section of state 100,000 population; house-office combination plus 3 room apartment; 100 MA x-ray included; for quick sale, priced at appraised valuation of real estate only. Box 6672 P, % AMA.

**FOR SALE—EXTENSIVE GENERAL PRACTICE,** well equipped office, best Chicago northside location for 18 years; moving to California; unusual opportunity for right man; priced right for quick sale. Box 6636 P, % AMA.

**FOR SALE—UNOPPOSED GENERAL PRACTICE,** office equipment, drugs; population 1,200 in winter; 2,000 in summer; 3 adjoining towns and rural districts to draw from; 3 railroad terminals; strictly modern 10 room house; retiring because of health. Box 6670 P, % AMA.

**GENERAL PRACTICE—NORTHERN NEW JERSEY;** industrial and rural; fully equipped office including x-ray, diathermy, Ultraviolet, Basal, ENT instruments; reasonable, specializing. Box 6579 P, % AMA.

(Continued on page 82)

(Continued from page 70)

**PATHOLOGIST, DIPLOMATE OF AMERICAN Board** and well established in university medical center of Middle West, would like to exchange location and home with another pathologist for year or 2; prefers resort city in Florida, Southern California, Hawaii, Nassau or Gulf Coast. 743, Medical Bureau (Burneice Larson, Director) Palmolive Building, Chicago 11. C

**DIRECTOR, DEPARTMENT OF RADIOLOGY, DIPLOMATE of American Board** full time, active service, some teaching, 275 bed general hospital, Westchester, salary open, New York Medical Exchange, 489 Fifth Avenue, New York City. Patricia Egerly, Director. No registration fee. C

**SURGEON WANTED TO PURCHASE SMALL HOSPITAL**, office equipment and very lucrative practice in California; includes fair amount of referred work; only fully qualified man can be considered; practice large enough to include internist. Helen Buchan, Director, Continental Medical Bureau Agency, 510 West 6th St., Los Angeles 14. C

**WANTED—GENERAL PRACTITIONER FOR INDUSTRIAL** appointment in central California; office and home available; salary \$4800 plus private practice privileges. Hedwig Falkell, Director, Pacific Coast Medical Bureau Agency, Inc., 1406 Central Tower, San Francisco 3. C

**WANTED—INDUSTRIAL MEDICAL DIRECTOR** for large New York state chemical manufacturer maintaining modern dispensary and hospital adequately staffed with competent doctors and nurses; university city of 600,000; full time; \$8000. D875; Ann Woodward, Woodward Medical Personnel Bureau, 185 North Wabash, Chicago. C

**WANTED—INTERNIST TO BECOME ASSOCIATED** with 20 man clinic established over 40 years; organization operates own hospital; town of 50,000 located in a mountainous region at elevation of nearly 6,000 ft. in far West; starting salary, \$700 including all professional expenses. 744, Medical Bureau (Burneice Larson, Director) Palmolive Building, Chicago 11. C

**RESEARCH, UNIVERSITY HOSPITAL, NEW YORK City**, problems connected with gout, \$250 per month. New York Medical Exchange, 489 Fifth Avenue, New York City. Patricia Egerly, Director. No registration fee. C

**GENERAL PRACTITIONER WANTED TO ASSUME** practice of retiring man who has exclusive use of small California hospital; must be qualified in surgery and all emergency work; hospital equipment for sale to the incoming man at fair price; gross from practice and hospital runs over \$100,000. Helen Buchan, Director, Continental Medical Bureau Agency, 510 West 6th St., Los Angeles 14. C

**WANTED—OBSTETRICIAN-GYNECOLOGIST**, preferably Diplomat, to associate with team man that specialty; owner of new medical building in capitol city of northwest state; financial arrangements open, with opportunity for partnership. Hedwig Falkell, Director, Pacific Coast Medical Bureau Agency, Inc., 1406 Central Tower, San Francisco 3. C

**WANTED—INTERNIST—DIPLOMATE OR ELIGIBLE** for certification, under 40 qualified in gastro-intestinal x-rays, to associate with 6 man clinic doing industrial and traumatic surgery and medicine; California licensure required; \$800 per month for 6 months after which full partnership would be arranged which would require small investment. D280; Ann Woodward, Woodward Medical Personnel Bureau, 185 North Wabash, Chicago. C

**WANTED—INDUSTRIAL PHYSICIAN TO JOIN** staff of medical department, Ohio plant of large company; duties include minor surgery, physical examinations; minimum, \$6,000; opportunity for advancement. 745, Medical Bureau (Burneice Larson, Director) Palmolive Building, Chicago 11. C

**WANTED—PHYSICIANS INTERESTED IN RELOCATING** to file their qualifications with The Medical Bureau. Opportunities available for Diplomates of the American Boards, general practitioners and for the younger physicians desirous of obtaining further training. Nationwide service extending beyond continental United States. All negotiations strictly confidential. Medical Bureau (Burneice Larson, Director) 32nd Floor, Palmolive Building, Chicago 11. C

**INTERNS AND RESIDENTS WANTED**

The \* signifies a hospital approved for internships and the + approved for residencies in specialties by the Council on Medical Education and Hospitals of the A. M. A. Consult Council's approved list for types of internships and residencies approved.

**MIXED RESIDENCY—FULLY APPROVED** general hospital, 56 beds, 25 bassinets; beautiful residential suburb of Detroit; salary open; entrance for permanent location growing community needing young doctors. Apply Director, Cottage Hospital, + Grosse Pointe Farms, Michigan. D

**WANTED—RESIDENT IN NEUROPSYCHIATRY** in large upper midwest general hospital; university affiliated; start immediately. Box 6708 D, % AMA. C

**APPROVED MIXED RESIDENCY AVAILABLE** general hospital + New York state; 130 beds; salary \$150; full maintenance. Box 6696 D, % AMA. C

**INTERN—MALE, ROBINWOOD HOSPITAL**, Toledo, Ohio; general hospital, 105 beds, cooperative staff. Write Superintendent if interested. D

**WANTED—3 ROTATING INTERNS FROM CLASS A** medical school; salary \$100 per month, also one assistant resident on OB-Gyn.; call collect. Dr. C. L. Ridley, Supt., Macon Hospital, Macon, Georgia. D

## For patients affected by nicotine, suggest

# John Alden

There is practically no nicotine in the smoke of John Alden Cigarettes, Cigars and Pipe Tobacco. Their tobaccos are *not* processed for removal of nicotine but *bred* that way.

A new type tobacco. Developed by the Kentucky Agricultural Experiment Station, this new type tobacco is certified by the U. S. Dept. of Agriculture to have *not more than 8/10 of 1% nicotine in the leaf*. Actually, the 1947 crop averaged less than 2/10 of 1% nicotine—or about 1/10 of that in ordinary tobacco.

What this means to the physician. To the doctor it means less trouble with patients who want to smoke, but to whom nicotine is a hazard. To the patient it means continued smoking pleasure. Because there is so little nicotine in the leaf, there is practically *none* in the smoke. Popularly priced for the average smoker.

Let us send you samples of JOHN ALDEN Cigarettes and Cigars, FREE. Write now for this trial package and descriptive booklet without obligation. (On your office stationery, please.)

JOHN ALDEN TOBACCO COMPANY  
11 West 42nd Street, New York 18, N. Y.

Much less  
nicotine in the  
natural tobacco...  
practically none  
in the smoke



**ACCREDITED HOSPITAL+ OFFERS PLANNED** course for psychiatric residents; includes University postgraduate course, guest lectures, training in modern therapeutic procedures and supervised work in mental hygiene clinics; superior library facilities; initial cash salary \$3090 and maintenance. Box 6703 D, % AMA. C

**INTERN WANTED FOR VACANCY OCTOBER 1—** fully approved rotating internship with specialty affiliations; desire especially man (or woman) who plans on graduate training and eventual practice in this community, located 10 miles west of New York City. Apply: Director, East Orange General Hospital, \* East Orange, New Jersey. D

**MIXED RESIDENCY AVAILABLE—FULLY AP-** proved general hospital of 125 beds; salary open; excellent opportunity for doctor interested in establishing Cleveland practice upon completion of residency. Apply Director, The Woman's Hospital, + 1946 E. 101, Cleveland 6, Ohio. D

**WANTED—1 RESIDENT FOR APPROVED MIXED** residency in 200 bed hospital; full maintenance, \$200 per month. Contact Chairman, Resident Committee, Baptist Hospital, + Birmingham, Alabama. D

**AVAILABLE—GENERAL RESIDENCY FOR 125** bed hospital in Kentucky; A. C. S. approval for patient care; 3 residents employed, stipend \$200 monthly with maintenance, Box 6689 D, % AMA. C

**ANESTHESIOLOGY—APPROVED RESIDENCY AT** University of Alabama, Jefferson-Hillman Hospitals; + instruction in basic sciences and all forms of clinical services; vacancy, appointment at once; Director of the Department, Altee McNeal, M.D. D

**INTERNS—ROTATING, APPROVED OPEN-** ings leading to approved residencies in surgery, medicine, obstetrics and pediatrics in 350 bed fully approved non-profit institution. Contact John W. Rankin, Director, James Walker Memorial Hospital, + Wilmington, N. C. D

**WANTED—SURGICAL RESIDENT FOR 165 BED** approved general hospital; salary \$200 with complete maintenance. Write Chairman, Intern Committee, Englewood Hospital, \* 6001 S. Green St., Chicago, Illinois. D

**WANTED—RESIDENTS IN REENT. ROTATING**, small hospital middle west; room, board, tuition with small remuneration; abundant clinical work. Box 6617 D, % AMA. C

**WANTED—FOR IMMEDIATE SERVICE; AP-** proved residency in neurology available for graduates of class A medical schools; apply Mr. Arthur Feigenbaum, Superintendent, Jewish Sanitarium and Hospital for Chronic Diseases, + 86 E. 49th Street, Brooklyn 3, New York. D

**RESIDENCY—MIXED, 147 BED APPROVED GEN-** eral hospital; open now; 5 room furnished apartment. Apply Mr. Jay W. Collins, Superintendent, Glenville Hospital, \* Cleveland, Ohio. D

**SURGICAL RESIDENCY—AVAILABLE FOR** graduates of class A medical school; stipend \$200 per month plus maintenance. Write administrator, Englewood Hospital, \* 6001 S. Green St., Chicago 21, Illinois. D

**SECOND YEAR MEDICAL RESIDENCY AVAIL-** able with opportunity to complete third year in preparation for Board. Apply Grace-New Haven Community Hospital, \* + 1418 Chapel Street, New Haven, Connecticut. D

**ST. MARY'S INFIRMARY, + GALVESTON, TEXAS** is anxious to obtain the services of second year interns or residents, in the immediate future, and is offering a salary of \$200 monthly with maintenance for service extending to July, 1949. For further information apply directly to the Infirmary. D

**ONE YEAR ROTATING INTERNSHIP AVAILABLE**—approved by A.M.A. and A.C.S.; bed capacity 160; \$100 monthly plus full maintenance. Write administrator, Englewood Hospital, \* 6001 S. Green St., Chicago, 21, Illinois. D

**AMA APPROVED 1 YEAR ROTATING INTER-** nships, 400 bed general hospital \* with active acute service, in New York City; applications now being accepted for January 1, 1949; 2 surgical residencies also open for January 1, 1949. Box 6645 D, % AMA. C

**GENERAL SURGICAL RESIDENCY—APPROVED,** available immediately, 247 bed hospital. Apply to J. H. Clevenger, M.D., Ball Memorial Hospital, \* + Muncie, Indiana. D

**WANTED—RESIDENT FOR A.M.A. APPROVED** mixed residency; position now open; salary \$200 per month with living quarters provided by new 4 room cottage completely furnished. Apply Lafayette Home Hospital, + Lafayette, Indiana. D

**WANTED—INTERNS, IMMEDIATELY, GRADU-** ates class A medical schools only; rotating service, 200 bed general hospital; approved by A.M.A. and A.C.S.; full maintenance \$100 monthly stipend and bonus of \$500 at end of service. Address: Riverside Hospital, \* 1609 Summit Street, Toledo 11, Ohio. D

**FELLOWSHIP IN PATHOLOGY; 3 YEARS; \$1000** first year, \$2000 second year, \$5000 third year, large teaching hospital \* + in eastern city; fully approved for training by the American Medical Association and American Board of Pathology. Box 6610 D, % AMA. C

**APPROVED MEDICAL RESIDENCY—SEPT. 1** second and/or third year; eligibility for Pennsylvania license necessary. Apply Administrator, Polyclinic Hospital, \* + Harrisburg, Penna. D

**WANTED FOR SEPTEMBER 1—ONE INDIANA** licensed resident physician for mixed residency and two interns; approved hospital, \* women accepted; particulars given on request. Box 6576 D, % AMA. C

(Continued on page 74)



## Physicians' Kits and Supplies for **CYTOLOGY METHODS**

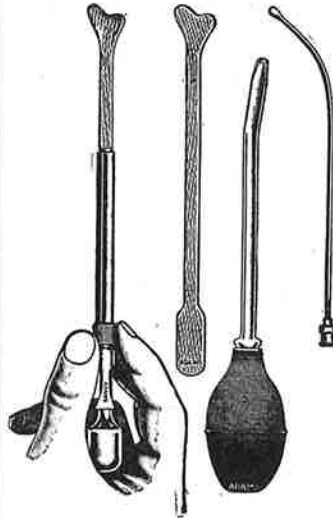

for the diagnosis of early uterine cancer

- ✓ PAPANICOLAOU-TRAUT METHOD
- ✓ AYRE'S "SURFACE BIOPSY" METHOD

**IMPORTANT!** The taking of smears, scrapings, etc., in preparation for staining and diagnosis is a relatively simple matter and can be done by any trained Physician or Technician. The staining and diagnosis should be done only by those prepared by intensive training in the technic. Cytology interpretation is highly specialized and requires the experienced judgment of Cytologists especially trained in the field.

### PHYSICIANS' KITS:

The Kits listed below include all the materials necessary for taking cytology samples and mailing them to laboratories specializing in their diagnosis.

**A-2257 PHYSICIANS' Uterine Cancer Cytology Outfit, includes:** 4 dozen Ayre's "Surface Biopsy" Scrapers (A-2260), 2 Vaginal Pipettes (A-2263), 1 Aspirator Bulb (A-2264), 1/2 gross "Rite-On" slides (A-1460X), 2 dozen Two Slide mailers with envelopes (A-1625C), with directions ..... Each \$6.50

**A-2255 PHYSICIANS' Uterine Cancer Cytology Outfit, includes:** 1000 Ayre's "Surface Biopsy" Scrapers (A-2260), 12 Vaginal Pipettes (A-2263), 3 Aspirator Bulbs (A-2264), 1 gross "Rite-On" slides (A-1460X), 3 dozen Two Slide mailers with envelopes (A-1625C), with directions ..... Each \$28.75

**A-2256 PHYSICIANS' Uterine Cancer Cytology Outfit, same as A-2255 but with 250 Ayre's "Surface Biopsy" Scrapers (A-2260) ..... Each \$18.75**

### WRITE FOR LITERATURE

**CLAY-ADAMS COMPANY, INC.**

141 EAST 25th STREET · NEW YORK 10

Showrooms also at 308 West Washington Street, CHICAGO 9, ILL.



### SUPPLIES:

A-2260 Ayre's "Surface Biopsy" Scrapers (packed 500 per box) Per M	\$15.00
Per C	2.00
A-2263 Vaginal Pipettes, without rubber bulb	Each .60
A-2264 Aspirator Bulbs for Vaginal Pipettes	Each .60
A-2265 Handle for Ayre's Cervical "Surface Biopsy" Scrapers	Each 5.00
A-2266 Cary Metal Uterine Cannula, malleable	Each 1.50
A-1460X "Rite-On" Slides, 3"x1"	Per Gross 3.25
A-1625C Two Slide mailers with envelopes	Per Dozen .90

\* Pat. applied for

(Continued from page 74)

**OPHTHALMOLOGIST—GOOD BASIC TRAINING:** post graduate course and will soon complete residency in prominent eye department; eligible American Board; desires association with Diplomate. Box 6702 I. % AMA.

**DO YOU KNOW WHERE A YOUNG, ENERGETIC** man, lacking influential contacts but motivated by the desire to be a well-trained surgeon, can find an approved surgical residency? He has an M.A. in physiology, a National Board Diploma, several publications, 2 1/2 years of surgery, one year of pathology, and twenty-seven years of ambition. You can reach him Box 6695 I, % AMA.

**YOUNG PHYSICIAN DESIRES ASSOCIATION** with doctor planning to leave practice, or would purchase practice; convenient hospital necessary; prefer Iowa, Nebraska or vicinity. Box 6693 I, % AMA.

**GENERAL SURGEON—MARRIED, 33, VETERAN,** 6 years surgical experience; board eligible, passed Part I; desires association with group clinic or individual; available November 1; references. Box 6686 I. % AMA.

**INDUSTRIAL PSYCHIATRIST—QUALIFIED FOR** certification, experienced in and out patients therapies, mental hygiene clinic; single, veteran, seeks industrial connection. Box 6690 I. % AMA.

**OTO-LARYNGOLOGIST, DOING NASAL PLASTIC,** and medical ophthalmology, and allergy, wishes change of location to eastern or western state; has enjoyed large practice in present location; 7 years post graduate training. Box 6687 I. % AMA.

**EXPERIENCED INDUSTRIAL PHYSICIAN PRES-** ently employed would consider industrial position; or would share or buy practice in the state of Ohio, preferably Canton or surrounding cities. Box 6707 I. % AMA.

**INTERNSHIP—28, BOARD ELIGIBLE, TRAINING** in university hospitals and large clinic, desires association with individual or group, available October 1. Box 6657 I. % AMA.

**PHYSICIAN—AGE 34, VETERAN, MARRIED;** trained in internal medicine; desires permanent location in group or with well established internist in South or Southwest; Minnesota license; will travel for interview. Box 6685 I. % AMA.

**SITUATION WANTED—PRECEPTORSHIP WITH** busy obstetrician and gynecologist, or residency to apply toward American Board of O.B. and Gyn.; graduate class A school; previous experience as assistant to Board member; age 33, single. Box 6638 I. % AMA.

**WANTED—RESIDENCY IN APPROVED HOSPI-** tal, near or in Chicago; 35 years experience in medicine and surgery; proper maintenance; salary \$150. Box 6651 I. % AMA.

**DENTIST—PAST 2 YEARS INSTITUTIONS;** previous 10 years regular Navy; age 39, M.D.S. (Oral Surgery); National Board; consider full, prefer part time a.m. institutional; p.m. own exodontia and prosthodontia practice for next 10 years; maintenance anticipated; can qualify any Board; all inquiries answered. Box 6649 I. % AMA.

**PHYSICIAN, 31, MARRIED, DESIRES ASSOCIA-** tion with individual or group in Seattle or immediate vicinity; 4 years excellent experience in general practice and traumatic surgery; available in the fall. Box 6173 I. % AMA.

**SURGEON—CERTIFIED BOARD SURGERY, DE-** sires association with well qualified group in Southwest or West; member several special societies requiring Board for membership; qualified chest, vascular and malignancy surgery. Box 6577 I. % AMA.

**HOSPITAL ADMINISTRATOR—CAREER MAN,** degree hospital administration, 20 years' active experience including large, small, and industrial hospitals; now available. Box 6472 I. % AMA.

**INTERNSHIP—EXCEPTIONAL TRAINING AND EX-** perience; 2 1/2 years university residency internal medicine; additional 2 years' training endocrinology and metabolism; experience group practice, research, medical writing, teaching; Board eligible; desires group or individual association Seattle or San Francisco; 29, married. Available September. Personal interview desired. Box 6591 I. % AMA.

**PSYCHIATRIST—CERTIFIED, PSYCHOSOMATIC,** dynamic approach; experienced shock therapies, institutional administration, mental hygiene clinic, child guidance and industrial psychiatry; mid-thirties, married, veteran; desire change, little future present position. Box 6513 I. % AMA.

**CANCER SPECIALIST—INTERNSHIP WITH SPE-** cialized training and experience diagnosis and treatment carcinoma, post-graduate Mayo clinic and University of New York, eligible American Board Internal Medicine. For further particulars, write Shay Medical Agency, 55 E. Washington, Chicago 2. I

**NEURO-PSYCHIATRIST—AMERICAN BOARD,** graduate of Harvard, specialty training Boston City Hospital and New York Psychiatric Institute; age 39, married; excellent references. For further particulars, write Shay Medical Agency, 55 E. Washington, Chicago 2. I

**SURGEON—AMERICAN BOARD, GRADUATE** University of Michigan, M.S. Pennsylvania Graduate School; qualified general surgery; also some training plastic, orthopedic, thoracic and gynecological surgery; age 33, married. For further particulars, write Shay Medical Agency, 55 E. Washington, Chicago 2. I

(Continued on page 78)

# DON'T SAY "NO" SAY "YES"



DENICOTEA permits your patient the solace of smoking, with much of the harmful effect eliminated. Its method is to trap and absorb nicotine and throat irritants by means of efficient Denicotea crystal filters.

dunhill  
**DE-NICOTEA**  
CIGARETTE HOLDER



**INTRODUCTORY OFFER TO PHYSICIANS.** Denicotea cigarette holder \$1 postpaid, regular price \$2. Denicotea cigar holder \$1.75, regularly \$3.50. One of each only at these prices. Alfred Dunhill, 660 Fifth Ave., New York 19, N.Y.