



THE SMOOTHEST  
SMOKING TOBACCO

OFFICIAL  
POLITICAL  
AND OTHER  
VALUABLE  
INFORMATION  
1916.

LIGGETT & MYERS TOBACCO CO.



### The Republican National Convention

The Republican 1916 Convention is to be held in Chicago on June 7th. The basis of representation has been changed. Instead of 1078 delegates accredited in 1912, there will be 949 in 1916. The loss is mainly in the Southern States.

Under the new rule of the National Committee the basis of representation is to be as follows: One delegate from each Congressional District, and an additional delegate for each district in which the vote for any Republican elector in 1908, or for the Republican nominee for Congress in 1914, shall have been not less than 7,500; four delegates-at-large from each state, and two delegates-at-large for each representative-at-large in Congress.

In some States the State Committee determines the time and the conditions of the party primary for the election of delegates. In twenty-two States, however, the primaries are a part of the regular election machinery, not controlled by the State Committee.

The Convention is called to order by the Temporary Chairman. The Permanent Organization then proceeds, with the election of the Permanent Chairman, who appoints, subject to the approval of the Convention, the various committees on Credentials, Platform, etc.

### The Democratic National Convention

The Democratic National Convention meets this year in St. Louis on June 14th. The basis for delegate representation provides for two delegates from each Congressional District with delegates-at-large for Senators and representatives-at-large. Thus in 1912 there were 1088 votes in the Democratic Convention compared with 1078 in the Republican.

There are, however, two notably different rules prevailing in the Democratic Convention. These are the historic "unit" and "two-thirds majority" rules. Under the first, a State delegation under instructions from the State Convention, must cast its vote solidly for one candidate. Under the second, no candidate can be nominated except by a two-thirds vote of the Convention.

As to the routine of the Convention itself, the procedure is much the same in both parties. There is the preliminary roll made up by the National Committee, the speech of the Temporary Chairman, the election of the Permanent Officers, the appointment of Committees, followed by the nominations and the adoption of the platform.

## THE ELECTORAL VOTE OF THE STATES 1916

The following will be the electoral vote of the States in 1916 according to the Reapportionment Act of 1914.

STATES	Electoral Votes	STATES	Electoral Votes
Alabama .....	12	Nevada .....	3
Arizona .....	3	New Hampshire.....	4
Arkansas .....	9	New Jersey.....	14
California.....	13	New Mexico.....	3
Colorado.....	6	New York.....	45
Connecticut.....	7	North Carolina...	12
Delaware.....	3	North Dakota.....	5
Florida.....	6	Ohio.....	24
Georgia.....	14	Oklahoma.....	10
Idaho.....	4	Oregon.....	5
Illinois.....	29	Pennsylvania.....	38
Indiana.....	15	Rhode Island.....	5
Iowa.....	13	South Carolina...	9
Kansas.....	10	South Dakota.....	5
Kentucky.....	13	Tennessee.....	12
Louisiana.....	10	Texas.....	20
Maine.....	6	Utah.....	4
Maryland.....	8	Vermont.....	4
Massachusetts.....	18	Virginia.....	12
Michigan.....	15	Washington.....	7
Minnesota.....	12	West Virginia.....	8
Mississippi.....	10	Wisconsin.....	13
Missouri.....	18	Wyoming.....	3
Montana.....	4		
Nebraska.....	8	Total.....	531

Electoral vote necessary to a choice.....266

ARGYFYIN' on religion an' politics reminds me of a squirrel in a cage. Thar's a heap o' noise an' action but it don't get nowhar. Better discuss smokin' tobacco an' y' kin reach a verdick easy—Velvet.

*Velvet Joe*





*Try it  
yourself*

10¢ Cut  
**Star** Tobacco

Gold Medal of Honor

*Awarded to Duke's  
Mixture by the  
Panama Pacific  
International  
Exposition -*

*"for its Superior  
Quality"*







**THOMAS WOODROW WILSON** was born in Staunton, Virginia, December 28, 1856. He was graduated from Princeton University in 1879, studied law at the University of Virginia, and later took his Ph. D. at John Hopkins University. He was associate professor of history and political economy at Bryn Mawr, held the same position at Wesleyan University from 1888 to 1890 and from then until 1902 was professor of jurisprudence and political economy at Princeton University. In the latter year he succeeded to the presidency of Princeton, being the first layman to hold that office.

In 1910 Mr. Wilson retired and was elected Governor of New Jersey.

In 1912 Mr. Wilson was nominated for the presidency by the Democratic National Convention on the forty-sixth ballot, and in November of the same year was elected the twenty-eighth President of the United States.

In 1885 Mr. Wilson married Miss Helen Louise Axson, who died in 1914. Later he married Mrs. Edith Bolling Galt.

He was renominated at the Democratic National Convention in St. Louis, on June 15th, 1916, as the party's presidential candidate.

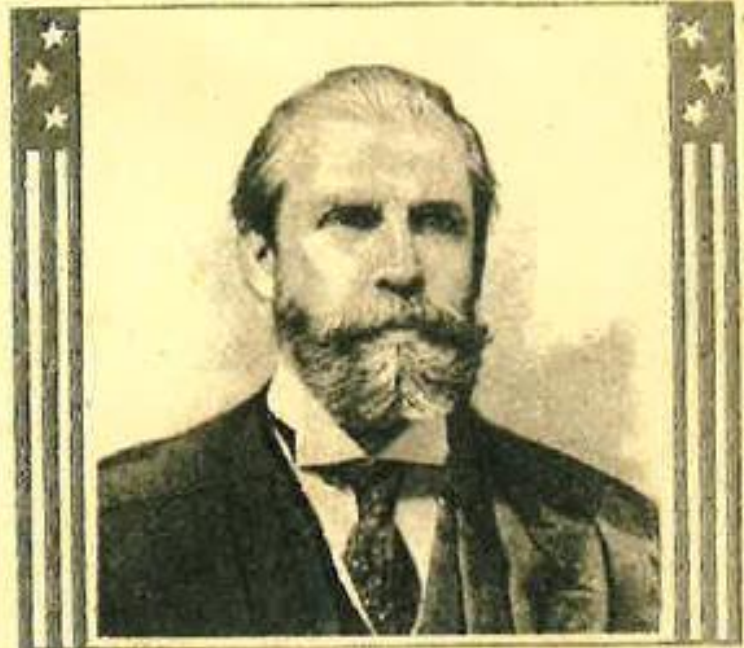

**CHARLES EVANS HUGHES** was born at Glens Falls, N. Y., April 11, 1862. He was graduated in 1881 from Brown University; in 1884 from the law school of Columbia University. He became a member of the law firm of Carter and Cravath, and from 1891 to 1893 was professor of law at Cornell University.

Mr. Hughes came into national prominence as attorney, in 1905, for the Armstrong Committee, appointed to investigate the great life insurance companies chartered by the State of New York. Nominated by the Republicans for Mayor of New York in 1905, he declined to be a candidate.

In 1906 Mr. Hughes was elected Governor of New York on the Republican ticket. In 1908 he was re-elected. His four-year administration resulted in the passing of important Public Service Commission laws, and laws to protect women and children factory workers. Although defeated in his efforts in behalf of a direct primary bill, the Governor's fight so stirred the people that the act was passed after he had retired. The closing of the race tracks was another notable achievement of the Hughes administration.

On October 6, 1910, Mr. Hughes became associate Justice of the United States Supreme Court, by appointment of President Taft. He was nominated at the Republican National Convention, in Chicago, on June 10th, 1916, as the party's candidate for President.



# Velvet SMOKAROLS



FOUR  
PACKAGES for 10¢

No pipe odor  
No soggy "heel"  
Burns cool and even  
Your pipe always dry  
Slip em in your pocket  
like so many cigars



*Good  
all through -  
even the tags  
are valuable -*

**HORSE SHOE**  
CHEWING TOBACCO



POPULAR AND ELECTORAL VOTE FOR PRESIDENT, 1912

STATES	Total Vote 1912	POPULAR VOTE							ELECTORAL VOTE		
		Wilson Dem.	Taft Rep.	Roosevelt Prog.	Debs Soc.	Chafin Prob.	Reimer Soc. L.	Plurality	Wilson Dem.	Taft Rep.	Roosevelt Prog.
Alabama.....	117,888	82,439	9,731	22,689	3,029	.....	.....	59,750D	12	.....	.....
Arizona.....	23,722	10,324	3,021	6,949	3,163	265	.....	3,375D	3	.....	.....
Arkansas.....	123,859	68,838	24,297	21,673	8,153	898	.....	44,541D	9	.....	.....
California.....	673,527	283,436	3,914	283,610	79,201	23,366	.....	174P	2	.....	11
Colorado.....	266,871	114,223	58,386	72,306	16,418	5,063	475	41,917D	6	.....	.....
Connecticut.....	190,398	74,561	68,324	34,129	10,056	2,068	1,260	6,237D	7	.....	.....
Delaware.....	48,694	22,631	15,998	8,886	556	623	.....	6,631D	3	.....	.....
Florida.....	51,891	36,417	4,279	4,535	4,806	1,854	.....	31,611D	6	.....	.....
Georgia.....	121,533	93,171	5,190	22,010	1,014	147	.....	71,161D	14	.....	.....
Idaho.....	105,755	33,921	32,810	25,527	11,960	1,537	.....	1,111D	4	.....	.....
Illinois.....	1,146,103	405,048	253,613	386,478	81,278	15,710	4,066	18,570D	29	.....	.....
Indiana.....	654,474	281,890	151,267	162,007	36,931	19,249	3,130	119,883D	15	.....	.....
Iowa.....	492,326	185,325	119,805	161,819	16,967	8,440	.....	23,593D	13	.....	.....
Kansas.....	365,444	143,670	74,844	120,123	26,807	.....	.....	23,047D	10	.....	.....
Kentucky.....	453,698	219,584	115,512	102,766	11,647	3,233	956	104,072D	13	.....	.....
Louisiana.....	79,372	60,966	3,834	9,323	5,249	.....	.....	51,643D	10	.....	.....
Maine.....	129,637	51,113	26,545	48,493	2,541	945	.....	2,620D	6	.....	.....
Maryland.....	231,978	112,674	54,956	57,786	3,996	2,244	322	54,888D	8	.....	.....
Massachusetts.....	488,056	173,408	155,948	142,228	12,616	2,754	1,102	17,460D	18	.....	.....
Michigan.....	550,776	150,751	152,244	214,584	23,211	8,934	1,252	62,340P	.....	.....	15
Minnesota.....	334,219	106,426	64,334	125,856	27,505	7,886	2,212	19,430P	.....	.....	12
Mississippi.....	64,319	57,164	1,511	3,627	2,017	.....	.....	53,537D	10	.....	.....
Missouri.....	698,562	330,746	207,821	124,371	28,466	5,380	1,778	122,925D	18	.....	.....
Montana.....	79,910	27,941	18,512	22,456	10,885	32	.....	5,782D	4	.....	.....

POPULAR AND ELECTORAL VOTE FOR PRESIDENT, 1912—continued

STATES	Total Vote 1912	POPULAR VOTE							ELECTORAL VOTE		
		Wilson Dem.	Taft Rep.	Roosevelt Prog.	Debs Soc.	Chafin Prob.	Reimer Soc. L.	Plurality	Wilson Dem.	Taft Rep.	Roosevelt Prog.
Nebraska.....	249,481	109,008	54,216	72,689	10,185	3,383	.....	36,319D	8	.....	.....
Nevada.....	20,115	7,986	3,196	5,620	3,313	.....	.....	2,366D	3	.....	.....
New Hampshire.....	87,961	34,724	32,927	17,794	1,981	535	.....	2,097D	4	.....	.....
New Jersey.....	432,534	178,289	88,835	145,410	15,801	2,878	1,321	32,879D	14	.....	.....
New Mexico.....	49,376	20,437	17,733	8,347	2,859	.....	.....	2,704D	3	.....	.....
New York.....	1,587,983	655,475	455,428	390,021	63,381	19,427	4,251	200,047D	45	.....	.....
North Carolina.....	243,918	144,507	29,139	69,130	1,025	117	.....	75,377D	12	.....	.....
North Dakota.....	86,580	29,555	23,090	25,726	6,966	1,243	.....	3,829D	5	.....	.....
Ohio.....	1,033,557	423,152	277,066	229,327	89,930	11,459	2,623	146,086D	24	.....	.....
Oklahoma.....	254,389	119,156	90,786	.....	42,262	2,185	.....	28,370D	10	.....	.....
Oregon.....	137,040	47,064	34,673	37,600	13,343	4,360	.....	9,464D	5	.....	.....
Pennsylvania.....	1,220,201	395,619	273,305	447,426	83,164	19,533	704	51,807P	.....	.....	38
Rhode Island.....	77,894	30,142	27,703	16,878	2,049	616	236	2,709D	5	.....	.....
South Carolina.....	50,348	48,355	536	1,293	164	.....	.....	47,062D	9	.....	.....
South Dakota.....	116,325	48,942	.....	58,811	4,662	3,910	.....	9,869P	.....	.....	5
Tennessee.....	247,821	130,335	59,444	53,725	3,492	825	.....	70,891D	12	.....	.....
Texas.....	305,120	221,589	28,853	26,755	25,743	1,738	442	192,736D	20	.....	.....
Utah.....	112,385	36,579	42,100	24,174	9,023	.....	509	5,521R	.....	.....	4
Vermont.....	62,807	15,350	23,305	22,070	928	1,154	.....	1,235R	.....	.....	4
Virginia.....	136,976	90,332	23,288	21,777	820	709	50	67,044D	12	.....	.....
Washington.....	322,799	86,840	70,445	113,698	40,134	9,810	1,872	26,858P	.....	.....	7
West Virginia.....	268,828	113,197	56,754	79,112	15,248	4,517	.....	34,085D	8	.....	.....
Wisconsin.....	397,281	164,409	130,878	58,661	34,168	8,467	698	33,531D	13	.....	.....
Wyoming.....	42,296	15,310	14,560	9,232	2,760	434	.....	750D	3	.....	.....
Total.....	15,036,542	6,293,019	3,484,956	4,119,507	901,873	207,928	29,259	.....	435	81	88



# FATIMA



A Sensible Cigarette

# DRUMMOND NATURAL LEAF PLUG TOBACCO



*The Original  
Natural Leaf*

IT'S QUALITY  
CAN NOT BE  
IMITATED



## THE PRESIDENTS OF THE UNITED STATES

No.	President	When Born	Where Born
1	Washington	Feb. 22, 1732	Bridges C'k, Westmorel'd Co., Va.
2	J. Adams	Oct. 30, 1735	Quincy, Norfolk Co., Mass.
3	Jefferson	Apr. 13, 1743	Shadwell, Albemarle Co., Va.
4	Madison	Mar. 16, 1751	Port Conway, King Geo. Co., Va.
5	Monroe	Apr. 28, 1758	Monroe's C'k, Westmorel'd Co., Va.
6	J. Q. Adams	July 11, 1767	Quincy, Norfolk Co., Mass.
7	Jackson	Mar. 15, 1767	Cureton's Pond, Union Co., N. C.
8	Van Buren	Dec. 5, 1782	Kinderhook, Columbia Co., N. Y.
† 9	Harrison	Feb. 9, 1773	Berkeley, Charles City Co., Va.
10	Tyler	Mar. 29, 1790	Greenway, Charles City Co., Va.
11	Polk	Nov. 2, 1795	Pineville, Mecklenburg Co., N. C.
‡ 12	Taylor	Nov. 24, 1784	Orange C. H., Orange Co., Va.
13	Fillmore	Jan. 7, 1800	Summerhill, Cayuga Co., N. Y.
14	Pierce	Nov. 23, 1804	Hillsborough, Hillsb'gh Co., N. H.
15	Buchanan	Apr. 23, 1791	Cove Gap, Franklin Co., Pa.
16	Lincoln	Feb. 12, 1809	Hodgenville, Larue Co., Ky.
‡ 17	Johnson	Dec. 29, 1808	Raleigh, Wake Co., N. C.
18	Grant	Apr. 27, 1822	Point Pleasant, Clermont Co., O.
19	Hayes	Oct. 4, 1822	Delaware, Delaware Co., O.
20	Garfield	Nov. 19, 1831	Orange T'nship, Cuyahoga Co., O.
21	Arthur	Oct. 5, 1830	Fairfield, Franklin Co., Vt.
22, 24	Cleveland	Mar. 18, 1837	Caldwell, Essex Co., N. J.
23	B. Harrison	Aug. 20, 1833	North Bend, Hamilton Co., O.
25	McKinley	Jan. 29, 1843	Niles, Trumbull Co., O.
26	Roosevelt	Oct. 27, 1858	28 E. 20th St., N. Y. City, N. Y.
27	Taft	Sept. 15, 1857	Cincinnati, O.
28	Wilson	Dec. 28, 1856	Staunton, Va.

† Died one month after inauguration. \* Died in office.

‡ Died sixteen months after inauguration.

A PIPE is a great teacher. When a man's smokin' he ain't called on to talk so much. He gets a chance to listen some

*Velvet Joe*

## THE PRESIDENTS OF THE UNITED STATES

President	No. of Terms	Home When Elected	Vocation	Politics	Inaug.	Age
Washington	2	Mount Vernon, Va.	Planter	Fed.	1789	57
J. Adams	1	Quincy, Mass.	Lawyer	Fed.	1797	61
Jefferson	2	Monticello, Va.	Lawyer	Rep.	1801	57
Madison	2	Montpelier, Va.	Lawyer	Rep.	1809	57
Monroe	2	Oak Hill, Va.	St'sman	Rep.	1817	58
J. Q. Adams	1	Quincy, Mass.	Lawyer	Rep.	1825	57
Jackson	2	Hermitage, Tenn.	Lawyer	Dem.	1829	61
Van Buren	1	Kinderhook, N. Y.	Lawyer	Dem.	1837	54
Harrison	1*	North Bend, O.	Farmer	Whig.	1841	68
Tyler	1	Williamsburg, Va.	Lawyer	Dem.	1841	51
Polk	1	Nashville, Tenn.	Lawyer	Dem.	1845	49
Taylor	1*	Baton Rouge, La.	Soldier	Whig.	1849	64
Fillmore	1	Buffalo, N. Y.	Lawyer	Whig.	1850	50
Pierce	1	Concord, N. H.	Lawyer	Dem.	1853	48
Buchanan	1	Wheatland, Pa.	Lawyer	Dem.	1857	65
Lincoln	2*	Springfield, Ill.	Lawyer	Rep.	1861	52
Johnson	1	Greeneville, Tenn.	St'sman	Rep.	1865	56
Grant	2	Washington, D. C.	Soldier	Rep.	1869	46
Hayes	1	Fremont, O.	Lawyer	Rep.	1877	54
Garfield	1*	Mentor, O.	Lawyer	Rep.	1881	49
Arthur	1	New York City	Lawyer	Rep.	1881	50
Cleveland	2	Buffalo, N. Y.	Lawyer	Dem.	1885	47
B. Harrison	1	Indianapolis, Ind.	Lawyer	Rep.	1889	55
McKinley	2*	Canton, O.	Lawyer	Rep.	1897	54
Roosevelt	2	Oyster Bay, N. Y.	Lawyer	Rep.	1901	42
Taft	1	Cincinnati, O.	Lawyer	Rep.	1909	51
Wilson	1	Princeton, N. J.	Coll. Pres.	Dem.	1913	56

EF life was a bed o' roses we'd all get fat an lazy from sleepin too much

EF you want a job done right, do it yo'self. A man can make a bigger man or a bigger fool of himself than anybody else can

*Velvet Joe*



*Piedmont*  
Cigarettes



*The  
Cigarette  
of Quality*

SAVE THE COUPONS



**J.T.**  
**BRIGHT CLUBS**  
**PLUG TOBACCO**

10¢  
Cut





## PRESIDENT'S CABINET

*Baughman*  
*Cooley*  
*Houston*  
*Mitchell*  
*Palmer*  
*Smith*  
*New York*

Secretary of State—Robert Lansing, of New York.  
 Secretary of the Treasury—William G. McAdoo, of New York.  
 Secretary of War—Newton D. Baker, of Ohio.  
 Attorney-General—Thomas W. Gregory, of Texas.  
 Postmaster-General—Albert S. Burleson, of Texas.  
 Secretary of the Navy—Josephus Daniels, of North Carolina.  
 Secretary of Interior—Franklin K. Lane, of California.  
 Secretary of Agriculture—David F. Houston, of Missouri.  
 Secretary of Commerce—William C. Redfield, of New York.  
 Secretary of Labor—William B. Wilson, of Pennsylvania.

Salaries of Cabinet Officers, \$12,000 each.

WE'VE got no right to criticise the other man till we've stepped into his shoes, an' seen ef we could walk straighter than he did.

*Velvet Joe*

WHEN Timothy Jimson hez a good crop, he's a administration man, but when crops is bad, he's agin' the govment. I say principles is one thing, an' pocketbook another. Both of 'em's right when you smoke Velvet.

*Velvet Joe*

TH' feller that hollers loudest about th' duty o' citizenship is usually first to dodge payin' his income tax. Some folks hez a good deal t' say about "give an' take" an' "live an' let live," but I notice they're kinda slow about returnin' any o' my Velvet they borrow.

*Velvet Joe*

## THE JUDICIARY

### SUPREME COURT OF THE UNITED STATES

Chief Justice of the United States

Edward D. White of Louisiana, born 1845, appointed 1910

	Born	App.
Asso. Justice—Joseph McKeena, Cal.....	1843	1898
" " Oliver W. Holmes, Mass.....	1841	1902
" " William R. Day, Ohio.....	1849	1903
" " W. Van Devanter, Wyo.....	1859	1910
" " Mahlon Pitney, N. J.....	1858	1912
" " Jas. C. McReynolds, Tenn.....	1862	1914
" " Louis D. Brandeis.....	1856	1916
" " Vacancy		

The salary of the Chief Justice of the United States is \$15,000; Associate Justices, \$14,500 each.

### THE SIXTY-FOURTH CONGRESS

BEGAN MARCH 4, 1915, ENDS MARCH 4, 1917

#### SENATE

President.....Thomas R. Marshall, Dem., of Indiana  
 President pro tempore.....James P. Clarke, Dem., of Arkansas  
 Secretary.....James Marion Baker, Dem., of South Carolina  
 Democrats, 56. Republicans, 40. Total 96.

The salary of a Senator is \$7,500 per annum. Congress each session votes an appropriation of 20 cents per mile for travelling from and to the seat of government.

#### HOUSE OF REPRESENTATIVES

Speaker.....Champ Clark, Dem. of Missouri  
 Clerk.....South Trimble, Dem. of Kentucky  
 Democrats, 232. Republicans, 199. Progressives, 7.  
 Socialist, 1. Independent, 1. Total 440

Salaries of Representatives are \$7,500 per annum, and mileage of 20 cents per mile each way. Salary of the Speaker is \$12,000.

MUCH honor, says I, to the patriots that fight for their country; but mo' honor to them that keep her out of a fight

*Velvet Joe*



# TINSLEY'S NATURAL LEAF



For Chewing



For the Pipe  
*Slice It Thin - Rub It Between Your Heads*

EQUALLY GOOD FOR  
CHEWING OR SMOKING



10¢ Cut

HIGHEST  
GRADE  
NATURAL  
LEAF



1870  
*Preferred by  
Gentlemen  
Now as then*  
1916



## ELECTORAL AND POPULAR VOTE

### PRESIDENTIAL ELECTIONS FROM 1840

Year of Election	Candidates for President	State	Political Party	Popular Vote	Plurality	Electoral Vote
1840	W. H. Harrison*	O.	Whi.	1,275,017	146,315	234
	M. Van Buren	N. Y.	Dem.	1,128,702		60
1844	Jas. K. Polk*	Tenn.	Dem.	1,337,243	38,175	170
	Henry Clay	Ky.	Whi.	1,299,068		105
1848	Zach. Taylor*	La.	Whi.	1,360,101	139,557	163
	Lewis Cass	Mich.	Dem.	1,220,544		127
1852	Franklin Pierce*	N. H.	Dem.	1,601,474	220,896	254
	Winfield Scott	N. J.	Whi.	1,380,576		42
1856	Jas. Buchanan*	Pa.	Dem.	1,838,169	496,905	174
	J. C. Fremont	Cal.	Rep.	1,341,264		114
1860	Abrah. Lincoln*	Ill.	Rep.	1,866,352	491,195	180
	S. A. Douglas	Ill.	Dem.	1,375,157		12
1864	Abrah. Lincoln*	Ill.	Rep.	2,216,067	407,342	212
	G. B. McClellan	N. J.	Dem.	1,808,725		21
1868	Ulysses S. Grant*	Ill.	Rep.	3,015,071	305,456	214
	Hor. Seymour	N. Y.	Dem.	2,709,615		80
1872	Ulysses S. Grant*	Ill.	Rep.	3,597,070	762,991	286
	Horace Greeley	N. Y.	D&L	2,834,079		
1876	Saml. J. Tilden	N. Y.	Dem.	4,284,885	250,935	184
	R. B. Hayes*	O.	Rep.	4,033,950		185
1880	Jas. A. Garfield*	O.	Rep.	4,449,053	7,018	214
	W. S. Hancock	Pa.	Dem.	4,442,035		155
1884	Grov. Cleveland*	N. Y.	Dem.	4,911,017	62,683	219
	Jas. G. Blaine	Me.	Rep.	4,848,334		182
1888	Grov. Cleveland	N. Y.	Dem.	5,538,233	98,017	168
	Benj. Harrison*	Ind.	Rep.	5,440,216		233
1892	Grov. Cleveland*	N. Y.	Dem.	5,556,918	380,810	277
	Benj. Harrison	Ind.	Rep.	5,176,108		145
1896	Wm. McKinley*	O.	Rep.	7,104,779	601,854	271
	Wm. J. Bryan	Neb.	D. P.	6,502,925		176
1900	Wm. McKinley*	O.	Rep.	7,207,923	849,790	292
	Wm. J. Bryan	Neb.	D. P.	6,358,133		155
1904	Theo. Roosevelt*	N. Y.	Rep.	7,623,486	2,545,515	336
	Alton B. Parker	N. Y.	Dem.	5,077,911		140
1908	Wm. H. Taft*	O.	Rep.	7,678,908	1,269,804	321
	Wm. J. Bryan	Neb.	Dem.	6,409,104		162
1912	W'drow Wilson*	N. J.	Dem.	6,293,019	2,173,512	435
	Theo. Roosevelt	N. Y.	Prog.	4,119,507		88

\*The candidates starred were elected.

A MAN can be pretty well broke an' still  
 have one faithful fren' left to  
 draw on—his pipe

*Velvet Joe*

## STATE GOVERNORS

States	Names	Salaries	Term
Alabama	Charles Henderson, D	\$7,500	4
Arizona	George W. P. Hunt, D	4,000	4
Arkansas	George W. Hays, D	5,000	2
California	Hiram W. Johnson, Prog	10,000	4
Colorado	George A. Carlson, R	5,000	2
Connecticut	Marcus H. Holcomb, R	5,000	2
Delaware	Charles R. Miller, R	4,000	4
Florida	Park Trammell, D	6,000	4
Georgia	Nat. E. Harris, D	5,000	2
Idaho	Moses Alexander, D	5,000	2
Illinois	Edward F. Dunne, D	12,000	4
Indiana	Samuel M. Ralston, D	8,000	4
Iowa	George W. Clark, R	5,000	2
Kansas	Arthur Capper, R	5,000	2
Kentucky	A. O. Stanley, D	6,500	4
Louisiana	Luther E. Hall, D	5,000	4
Maine	Oakley C. Curtis, D	3,000	2
Maryland	Emerson C. Harrington, D	4,500	4
Massachusetts	Samuel W. McCall, R	10,000	1
Michigan	Woodbridge N. Ferris, D	5,000	2
Minnesota	W. S. Hammond, D	7,000	2
Mississippi	Theodore G. Bilbo, D	5,000	4
Missouri	Elliott W. Major, D	5,000	4
Montana	Samuel V. Stewart, D	5,000	4
Nebraska	John H. Morehead, D	2,500	2
Nevada	Emmet D. Boyle, D	7,000	4
N. Hampshire	Rolland H. Spaulding, R	3,000	2
New Jersey	James F. Fielder, D	10,000	3
New Mexico	Wm. C. McDonald, D	5,000	5
New York	Charles S. Whitman, R	10,000	2
N. Carolina	Locke Craig, D	5,000	4
North Dakota	L. B. Hanna, R	5,000	2
Ohio	Frank B. Willis, R	10,000	2
Oklahoma	R. L. Williams, D	4,500	4
Oregon	James Withycombe, R	5,000	4
Pennsylvania	M. G. Brumbaugh, R	10,000	4
Rhode Island	R. Livingston Beekman, R	3,000	2
S. Carolina	Richard I. Manning, D	3,000	2
South Dakota	Frank M. Byrne, R	3,000	2
Tennessee	Tom C. Rye, D	4,000	2
Texas	James E. Ferguson, D	4,000	2
Utah	William Spry, R	6,000	4
Vermont	Charles W. Gates, R	2,500	2
Virginia	H. C. Stuart, D	5,000	4
Washington	Ernest Lister, D	6,000	4
West Virginia	Henry D. Hatfield, R	5,000	4
Wisconsin	E. L. Philipp, R	5,000	2
Wyoming	John B. Kendrick, D	4,000	4

D - Democrats R - Republicans Prog - Progressives