



THE CANCER TO CIGARETS

U. S. REPORT REVIEWS RESEARCH ON HEALTH

Panel of 10 Medical Advisers Tells Surgeon General: Hazard Calls for 'Remedial Action'

BY MICHAEL PAKENHAM (Chicago Tribune Press Service)

Washington, Jan. 11 — The government committee's report on smoking and health, released today, said flatly that cigarettes are a direct cause of lung cancer and other fatal diseases, and urged action.

The committee said that there is "simply no evidence that filters (on cigarettes) have had an effect in reducing the health hazard from smoking." Risks increase the longer and more one smokes, and decline if smoking is stopped.

It was also found that cigar and pipe smoking have little significance in the national death rate, in comparison with cigarettes, but that pipe smoking appears to cause lip cancer.

"Higher Death Rate" The report said that the conclusions were based not simply on statistical indications, but on "many lines of converging evidence."

It cited smoking as a major cause of lung and larynx cancer and of bronchitis, and said that men who smoke have a much higher death rate from

PARTIAL TEXT OF TOBACCO PANEL REPORT

Washington, Jan. 11 (AP)—Following is a partial text of the "summaries and conclusions" chapter of smoking and health, of the report of the advisory committee to the United States surgeon general:

This chapter is presented in two sections. Section A contains background information, the gist of the committee's findings and conclusions on tobacco and health, and an assessment of the nature and magnitude of the health hazard. Section B represents all formal conclusions adopted by the committee and selected comments abridged from the detailed summaries that appear in each chapter of Part II of the report. The full scope and depth of the committee's inquiry may be comprehended only by study of the complete report.

A. Background and Highlights

In previous studies, the use of tobacco, especially cigarette smoking, has been causally linked to several diseases. Such use has been associated with increased deaths from lung cancer and other diseases, notably coronary artery disease, chronic bronchitis, and emphysema.

These widely reported findings, which have been the cause of much public concern over the past decade, have been accepted in many countries by official health agencies, medical associations, and voluntary health organizations.

Presents One Aspect

The potential hazard is great because these diseases are major causes of death and disability. In 1962, over 500,000 people in the United States died of arteriosclerotic heart disease, principally coronary artery disease; 41,000 died of lung cancer, and 15,000 died of bronchitis and emphysema.

The numbers of deaths in some important disease categories are:

COLLEGE? TRADE SCHOOL? BUSINESS COLLEGE? GRADUATE SCHOOL? HIGH SCHOOL? CAREER TRAINING?

Pick your school TODAY with the help of the Chicago Tribune

MID-YEAR SCHOOL GUIDE!

Turn to it now in Section 5

WEIGH REGULATIONS Reaction to report on smoking and health ranges in demands for more study by tobacco interests to plans for strict regulation. Story on page 5.

Edward Annis, president of American Medical Association urges public to heed report. Story on page 3.

Report frightens some Chicagoans and makes others angry. Story on page 3.

heart and blood vessel ills than others.

The committee said that smoking is a "much greater" cause of chest maladies than smog and other air pollution. Women who smoke during pregnancy have babies of lower birth weight, but otherwise seem to suffer less from the ill effects of smoking.

The 150,000-word, 387-page study was prepared by a panel of 10 of the nation's top medical



Luther Terry, surgeon general, holds copy of 387-page report on smoking and health.

experts, acting as an advisory committee to United States Surgeon General Luther L. Terry.

Makes No Tests

Its essential conclusion stated: "Cigarette smoking is a health hazard of sufficient importance in the United States to warrant appropriate remedial action."

The committee's work covered all available published and unpublished research data, including more than 8,000 medical studies, but did not undertake independent experimentation or testing.

It was described by Terry as "the most comprehensive compilation and analysis ever undertaken on the relationship between smoking and health."

U. S. Selling Report

The committee was not instructed to recommend action. Terry said that the public health service, in cooperation with other government agencies and private groups will "move promptly to determine what

Plane Hits Skyscraper, 4 Die

Bodies Fall 28 Floors in Kansas City

Kansas City, Mo., Jan. 11 (UPI)

—A single-engine plane groping thru a snowstorm crashed into the side of a 30-story skyscraper tonight and fell in pieces over a wide area of the downtown district.

All four occupants of the plane were killed. The victims were Jack Gorman, 27, the pilot, and his next-door neighbors, Mr. and Mrs. Lawrence Trapp and their son, Billy, 3, all of Kansas City.

The plane struck the 28th floor of the Southwestern Bell Telephone company building at 11th and Oak streets with such force that pieces of the aircraft were found half a mile away in the downtown district.

Woman's Body in Wreckage The largest piece of the plane, apparently the tail section, fell on the roof of a structure a block west of the telephone company building.

The body of Mrs. Trapp was found in that piece of wreckage.

Mortar and bricks were chipped from the 28th floor



level of the telephone building, approximately 300 feet above street level.

No one inside the building was injured and no pedestrians were hit by falling pieces of the plane. The accident occurred about 5:30 p. m., when downtown stores close.

Body Falls Thru Shack

Heavy snow, fog, and the widespread wreckage hampered police in their search for the bodies in Kansas City's main shopping district, known as "Petticoat Lane."

The body of Gorman was found in a shack at an excavation project northwest of the telephone building. He had fallen thru the tar-paper roof of the shack. But other pieces of his body were found around the excavation area itself.

The child's body was found on the roof of a building one block directly west of the telephone building. Trapp's body was found on the roof of the Y. W. C. A. building, almost two blocks northwest of the telephone building.

Quail and Shells at Feet

"It sounded like an explosion when it hit," said Mrs. Harry Osimo, operator of a gift shop across the street from the telephone building.

"When we went outside, everybody was looking at the telephone building. Then we saw part of the plane and some quail and some buckshot shells right next to us, only three feet from the door."

Officials of Mooney Sales, owners of the aircraft, said the Trapps and Gorman left Fairfax municipal airport in neighboring Kansas City, Kas., early today on a hunting trip. They had flown to Buffalo, Mo.

Police said the left wing of the aircraft apparently struck the corner of the building and broke away from the plane.

Both Gorman and Trapp, 32, were mechanics with Trans World Airlines.

Panamanian Student Is Buried



Casket of first Panamanian student killed in rioting Thursday night is carried by mourners to cemetery in Panama City. Thousands followed body thru crowded streets from church to grave site.



Panama Power and Light building in Panama City is protected by national guardsmen. Rock throwing rioters broke most of utility plant's windows in anti-United States demonstrations Thursday night.

FIRE VICTIMS GET NEW HOME

Wheaton Friends Aid; 2 Funerals Set

Nearly 50 Wheaton neighbors were cleaning and furnishing a new home yesterday for a Wheaton family that lost two of its seven children when fire leveled their home early Friday.

The home, at 221 E. Jefferson st., was offered to the William Rodgers family by the George B. Newitts, 623 Plamondon ct., in the western suburb. The four bedroom brick home has been up for sale since the Newitts, who are friends of the Rodgerses, moved into their new home last October.

Rodgers, who is 46; his wife, Emily, 45; and their youngest son, Joel, 5, remained in Community hospital at Geneva yesterday. Joel still was listed in critical condition from facial burns. The parents suffered frostbitten feet when they were forced to flee from their burning home at 1010 W. Madison st., Wheaton, in subzero cold.

Funeral Services Tuesday

Two of Rodgers' children, Cynthia, 17, a senior at Wheaton Community High school, and her brother, Robert, 11, a pupil at Longfellow elementary school, died in the fire. Their funeral services will be held at

[Continued on page 2, col. 8]

26 Test Endurance in Fallout Shelter

BY DAVID HALVORSEN

Six women and 20 men are locked up this week-end in a 16 by 26 foot room to test their endurance and skill under a simulated nuclear attack.

This afternoon the group will walk out after 25 hours in the room, a fallout shelter in the basement village hall in west suburban Lombard.

The 26 persons are undergoing the test as part of their civil defense instruction in shelter management. A TRIBUNE reporter also entered the shelter to get a report on the reactions of the 26 persons.

An Uneasy Feeling

The exercise began at 12:30 p. m. yesterday and continued thru the night amidst spirited humor, periods of silence, and an uneasy feeling of being cut off from the outside.

There is no contact with the outside except for periodic propaganda reports over a special radio system announcing that the United States forces have retaliated and inflicted heavy losses on the enemy.

Air Is Stifling

As the hours wore on, many grew tired and began to wonder if this is a good way to spend a week-end. One person suggested that it was like being at a cocktail party without the booze.

The air in the room is close and many perspire while sitting



Harland Hector, of Schaumburg, and Harriet Larsen, of Elgin, enter shelter.

Tribune Features

- Tower Ticker Page 16
Weather Page 18
Editorials Page 20
World Spotlight Sec. 1A
Social Security Sec. 1A, p. 11
Sports Sec. 2
Classified Sec. 3
Business Sec. 4
Crossword Puzzle Sec. 5
Feature Section Sec. 5
Travel and Resorts Sec. 6
Magazine Section Sec. 7
Comics Sec. 8
Magazine of Books Sec. 9
Death, Obituaries Sec. 1A, p. 10
News summaries on page 4

VIOLENCE IN PANAMA RUNS THRU THIRD DAY

U. S. TO PROBE REDS' HAND IN PANAMA RIOTS

BY WALTER TROHAN (Chicago Tribune Press Service)

Washington, Jan. 11 — The Red hand of Communism may be uncovered in the rioting in Panama under the complete report ordered by President Johnson on the violence along the great sea artery.

Officials here reported today they have evidence that Communists sparked the demonstrations which began last Thursday in a calculated effort to wreck the good neighbor policy and to hamstring American strategic interests in Central America.

Castro agitators were quick to fan fires of hate and violence which brought death to more than 20 persons and injury to hundreds. The defense department reported four Americans were killed and 82 wounded.

Red Press Accuses U. S.

Further evidence of Communism in the violence was seen in the unanimous reaction of the Red press in Moscow and around the world. Communist newspapers accused the United States of aggression, branding American troops murderers and ignoring American casualties.

The violence was precipitated by students. Communist groups are known to center their attentions on universities in Latin America and elsewhere.

It was considered significant here that while Panamanian government broadcasts were urging the people to resume their peaceful ways, broadcasts urging continuance of violence were reportedly coming from a university station in Panama.

Mission to Sift Red Role

President Johnson, who remained at his desk in the White House meeting his first major international crisis, has instructed his special mission to determine what part Reds played in the situation. Thomas

[Continued on page 2, col. 2]

THE WEATHER

SUNDAY, JANUARY 12, 1964

CHICAGO AND VICINITY: Windy with snow today, accumulating 2 to 4 inches by afternoon; high, in 20s; cloudy and colder tonight with snow ending; low, 5 to 10; east to northeast winds 20 to 30 m. p. h. Tomorrow: Partly cloudy and colder.

NORTHERN ILLINOIS: Snow today with 2 to 4 inches north, 3 to 7 inches south; windy and turning colder; snow ending tonight; high, 15 to 25; low, 5 below northwest, 5 to 10 above southeast. Tomorrow: Partly cloudy, colder.

WEATHERMAN'S RECORD His forecast for yesterday was: A little warmer; light snow unlikely in afternoon; high, in upper 20s; low, around 20; easterly winds 10-15 m. p. h.; becoming northeasterly, 12-18 m. p. h.

TEMPERATURES IN CHICAGO 3 a. m. ... 20 11 a. m. ... 27 7 p. m. ... 28 4 p. m. ... 20 Noon ... 28 8 p. m. ... 26 5 a. m. ... 19 1 p. m. ... 29 9 p. m. ... 25 5:30 ... 218 2 p. m. ... 29 10 p. m. ... 25 6 a. m. ... 19 3 p. m. ... 28 11 p. m. ... 25 7 a. m. ... 21 4 p. m. ... 28 Midnight ... 24 8 a. m. ... 22 5 p. m. ... 28 1 a. m. ... 24 9 a. m. ... 23 6 p. m. ... 27 2 a. m. ... 23 10 a. m. ... 25

† High, 2 Low, * Estimated.

THE MOON Jan. 12-13 Jan. 14 Jan. 15-21 Jan. 22 Jan. 23 Sunrise, 7:17. Sunset, 4:41. Moonrise, 6:23 a. m. tomorrow. Evening stars: Venus, Jupiter, and Saturn.

For 24 hours ended 4 p. m. Jan. 11: Mean temperature, 24 degrees normal, 24; month's excess, 38.

Relative humidity, 6 a. m., 71 per cent; noon, 55; 4 p. m., 45.

Precipitation, none. Month's total, .06 inch. Highest wind velocity, 29 m. p. h. at 4:02 p. m. from northeast.

Chiari Demands All-New Pact with U. S.

BULLETINS

PANAMA CITY, Jan. 12 (Sunday) (AP) — The United States agreed early today to withdraw its troops from the riot-torn border between the Canal Zone and the Republic of Panama.

PANAMA CITY, Jan. 11 (AP) — Fighting between Panamanians and United States soldiers with fixed bayonets broke out again tonight. At the same time, President Roberto Chiari's government charged that Castro supporters and Communists had infiltrated anti-American demonstrators in Panama City and all cars were being stopped and searched for arms.

Panamanians stormed thru barbed wire barricades at the Canal Zone's Tivoli guest house. Bu American soldiers with fixed bayonets formed a wedge and drove the rioters back.

BACKS PANAMA

Venezuela orders its ambassador to Organization of American States to support Panamanian charges in Canal Zone crisis. Story on page 2.

Hurl Rocks at Troops

From Colon, agitators hurled rocks at American soldiers in the Canal Zone. The troops responded with tear gas fire and held the mob in check.

The old switchhouse of the Panama railroad near the boundary between Colon and Cristobal was set afire by rioters this afternoon. The fire quickly spread to the Cristobal commissary, which is the Canal Zone's supermarket and department store. Fires were set at the American Masonic temple and at the Y. M. C. A. which had been burned Thursday.

Earlier there was an exchange of gunfire between American soldiers and Panamanians near the Thatcher ferry bridge which crosses the canal at Balboa, but no casualties were reported.

Panama City was generally quiet the anti-American agitators burned three cars.

Wants a New Treaty The changing of the guard at the United States embassy led to mistaken reports that the skeleton staff still maintained there was being removed under threats by a mob to invade the premises.

ENTER FOR

President Roberto Chiari of Panama told a press conference

HUNT 6 LOST ON PLANE TRIP TO MICHIGAN

Day-Long Search Is Fruitless

The fate of a River Forest insurance executive and five members of his family, missing since Friday night on a flight to Michigan, remained unknown last night after a fruitless day-long search in northern Michigan. One hundred persons joined in the hunt.

Intermittent snow hampered 13 planes which flew over a three-county area in search of Harold J. Cummings Jr., 36, of 919 Monroe av., River Forest; his wife, Patricia, 32; and four of their six children. Authorities lost radio contact with Cummings at 6:43 p. m. Friday when he reported that he could not locate the landing strip at the Boyne mountain ski resort near Petoskey on the northern tip of Michigan's lower peninsula.

Planned Skiing Week-end

The Cummings family planned to join friends at the resort for a week-end of skiing.

Several planes combed the area after darkness last night in search of small fires, but without success.

The area being searched is heavily wooded, mainly with pines, and is covered with 25 inches of snow. Authorities say that the Cummings family could have survived a plane crash if they landed in the cushiony snow or a forest. They said the extreme cold temperature makes it urgent that search parties find the family as soon as possible.

He's An Insurance Executive

Cummings is the general agent for the Minnesota Mutual Life Insurance company in the Chicago area. His father, Harold Sr., of St. Paul, is president of the company.

The elder Cummings said his son is a native of St. Paul and was graduated from Marquette university in Milwaukee. He has been a resident of the Chicago area for 10 years and worked for Allstate Insurance company before joining his father's firm four years ago.

Cummings is a licensed pilot and has been flying rented or chartered planes for a year. He moved his family into the River Forest home two years ago.

The Cummings' children aboard the missing plane are Katherine, 11; Michael, 10; Susan, 8; and Mary, 7. Two other children, Ann, 4, and Sheila, 2 months, were left with relatives in River Forest for the week-end.

HUNT MISSING PLANE WITH 2 IN COLORADO

Trinidad, Colo., Jan. 11 (AP)—A plane with two persons aboard was missing on a flight from Texas to Denver today, and an aerial and ground search was launched over snow-covered southeastern Colorado.

The Colorado civil air patrol listed those aboard as Dr. Paul D. Patridge, 40, a Batesville, Miss., veterinarian, and George Young, Barrington, Ill., identified as with the livestock industry, conducting fertility tests on cattle. They were to attend the National Western Stock show at Denver.

Dr. Patridge, pilot of the Cessna 175, lost radio contact with the Trinidad airport last night in a snowstorm. Don Kinley, federal aviation agency operator at Trinidad field, said the pilot reported sighting a beacon and was attempting to land when visibility diminished.

Russians Sign First U.S. Wheat Contract

MOSCOW, Jan. 11 (AP)—The Soviet Union formally agreed today to buy one million metric tons of wheat from the United States.

The agreement was first announced last week in the United States by the Continental Grain corporation of Kansas City, Mo., which has been granted an export subsidy by Washington.

It was the first in what is expected to be a series of American grain deals with the Soviet Union.

Signing of the agreement here was announced by the official news agency Tass.

Identifies Signers

It identified the signers as Leonid Matveyev, chairman of the Soviet government trading organization known as Exportkhleb, and Roy Polk, vice president of Continental.

The one million metric tons amounted to about 37.6 million bushels, said Continental. The price of the wheat was 78.5 million dollars, exclusive of shipping costs.

The Soviet Communist party today summoned an extraordinary meeting of its ruling central committee for Feb. 10 to take up the country's agricultural problems.

The party, headed by Premier Nikita S. Khrushchev, appointed Agriculture Minister Ivan Volovchenko to lead the discussions, but Khrushchev will no doubt make the main speech.

Met in December

The committee usually meets twice a year at the most—in the spring and fall. It met in December, to discuss development of the chemical industry with emphasis on how fertilizers could help agriculture, and another session so soon is virtually unheard of.

A Tass announcement said the meeting will take up the question "on intensification of agricultural production on the basis of broad use of fertilizers, development of irrigation, all-round mechanization and introduction of scientific achievements and progressive experience for the quickest increase in the output of farm products."

Not Even a Rose Can Sway the Senator



Sen. Dirksen (R., Ill.) enjoys a rose on steps of the Capitol but it fails to sway him. He is sponsoring a resolution to designate the marigold, of which Sen. Margaret Chase Smith (R., Me.) is holding a bouquet, as the national flower. Sen. Smith wasn't swayed, either. She prefers the rose. (AP Wirephoto)

Ogilvie, Ward to Discuss Cicero

Sheriff Studies Action Against 2 Officials

Sheriff Richard B. Ogilvie said yesterday that he hopes to meet today or tomorrow with State's Atty. Daniel Ward to review the work of sheriff's police in patrolling Cicero to suppress gambling and vice.

Ogilvie said he would discuss the possibility of bringing court action, possibly for malfeasance or nonfeasance in office, against Jerry F. Justin, Cicero town president, and Erwin Konovsky, police chief.

"If my men can find places in Cicero where gambling is



Konovsky (left) and Justin

carried on, it stands to reason that the local authorities there should be able to find these places," said Ogilvie.

Says Chief Evades Meeting

He said he was eager to discuss the Cicero law enforcement problems with Chief Konovsky, as suggested by the Cicero Ministers council, but asserted that Konovsky has evaded a meeting.

"I can't force Konovsky to sit down and talk this thing over," said Ogilvie. "I can't even get to see him. But in deference to all the decent people of Cicero, I'm going to keep on trying."

Uniformed patrolmen in marked squad cars and detectives in unmarked cars still carried out Ogilvie's 16-hour-a-

day patrol, which started Thursday morning.

Arrest 15 in Two Raids

Two raids resulted in the arrest of 15 men and women early yesterday. Jacob Yonover, 64, manager of the Show of Shows, also known as Dream lounge, at 1312 S. Cicero av., and eight women were charged with disorderly conduct.

Martin Vavrys, 65, master of ceremonies at Martin's club, 5713 Roosevelt rd., and another man and four women also were charged with disorderly conduct. Police said lewd dancing was observed in both places. All 15 will appear Jan. 27 in Oak Lawn court.

Hunt Plane, Wisconsin Man Lost in Canada

WHITE RIVER, Ont., Jan. 11 (UPI)—Four Royal Canadian air force aircraft last night searched the snow covered wastelands near here for a light ski-equipped aircraft which disappeared 12 days ago. Thomas J. Sanderson, 49, of Portage, Wis., was last seen Dec. 30 when he took off from Leigh's bay, near Sault Ste. Marie, on the 90-minute flight to White River.

Mrs. Laraia, grandmother of actress Carol Lawrence, was honored by the family clan in the Bolger fieldhouse, 16th avenue and Hirsch street, Melrose Park. The guest list included Mrs. Laraia's four surviving sons and two daughters, their husbands and wives, and grandchildren and great-grandchildren. Miss Lawrence was unable to attend.

"With all the grandchildren and a scattering of other relatives, we had 83 for grandma's birthday," said Mrs. Laraia's son, Michael, the father of Carol Lawrence and former village clerk of Melrose Park. He said the family holds a reunion every year to celebrate grandma's birthday. Mrs. Laraia, who came here from Italy in 1913, spent three days preparing Italian foods for the party.

Child, 4, Is Killed by Grave Headstone

BRISBANE, Australia, Jan. 11 (AP)—A 4-year-old girl was killed today when a 112-pound stone cross above a headstone toppled after she had placed flowers on a grave. The girl, Leah Roslyn Hart, and her mother had just visited the graves of the girl's grandmother and 7-year-old brother, who died last year.

SMOKE REPORT SCARES SOME, ANGERS OTHERS

Chicagoans had varied reactions to yesterday's report by the United States surgeon general linking tobacco smoking to cancer.

The report frightened some people, angered others, and made some thoughtful. Several decided to quit smoking because of it, they told THE TRIBUNE in random street interviews in the Loop.

Among those interviewed were:

Jerry Dreyfuss, 36, of 645 Perth av., Flossmoor, steel warehouse owner — "I've smoked cigars since 1946. This report won't change anything."



Dreyfuss (left) and Phillips

If you cut out all the things you're supposed to as far as cancer is concerned, you might as well not do anything."

Robert Phillips, 53, of 9535 Western av., Des Plaines, a salesman — "I quit smoking eight years ago because I felt it was injurious to my health. I definitely think that this report will change the country's smoking habits."

Henry Kavanaugh, 57, of 34 S. 21st av., Maywood, a ship-



Kavanaugh (left) and Bynes

ping clerk—"If it's true, I'm going to quit. I started smoking because I was nervous in the service, but I guess I just threw my last cigarette away."

Doe Bynes, 39, of 5803 S. Aberdeen av., a meat packer — "I'll probably quit, but I'll have to think about it. My daughter brought home a book last week that had some of this in it. I don't know, I'll have to think about it."

Head of A.M.A. Asks Public to Take Heed

The president of the American Medical Association urged Americans yesterday to give "careful and thoughtful attention" to the report of the surgeon general's advisory committee on smoking and health, and also to "the strong evidence linking smoking to cancer and other diseases."

But Dr. Edward R. Annis, of Miami, Fla., said in a statement issued thru A. M. A. headquarters in Chicago that it is "unrealistic to assume that the American people are suddenly going to quit smoking."

A. M. A. Plans Research

The committee's long-awaited report, issued in Washington, called cigar smoking a cause of lung cancer, and said that the death rate for smokers was far higher than for nonsmokers.

Dr. Annis' statement called for research efforts to try to find "how tobacco smoke affects health, and if possible, to eliminate whatever element in the smoke may induce disease."

The A. M. A., in a planned research project on tobacco and

health, hopes to do this, Dr. Annis said.

Tells Federal Support

The statement noted that the report calls for further research into the relationship between smoking and disease, and also noted that Luther L. Terry, United States surgeon general, expressed approval of the A. M. A.'s program of basic research which was announced last December.

"Despite the strong evidence against smoking which has been amassed in this report, it is unrealistic to assume that the American people are suddenly going to quit smoking," Dr. Annis said.

Charles Sanoff, 49, novelty concession owner in the Sherman House—"I don't believe it. I smoke two packs of cigars and nine cigars a day, and I don't believe it. The

medical profession is using tobacco as a scapegoat because they [doctors] haven't been able to find out where cancer comes from."

Lester Turner, 24, of 1960 Norwood av., salesman in a Sherman House clothing store — "I've been smoking 1 1/2 packs a day for seven years, so I'll probably cut down to about half a pack a day. Quitting smoking is very easy. I've quit about six or eight times. [Turner later threw away a pack of cigarettes and vowed to stop again.]"

Stanford Zucker, 34, of 4809 N. Fairfield av., a salesman in the same store—"I smoke anything that will burn—cigaretts, cigars, pipes. I'm not going to stop. I don't want to

RIGHTS GROUP TAKES ACTION ON 2D BOYCOTT

The Coordinating Council of Community Organizations yesterday took two steps aimed at a second school boycott and other action.

Representatives of the 20 civil rights organizations that make up the council voted to authorize the council's Freedom Day committee "to pursue possibilities of a second boycott in Chicago and coordination of it with similar action in other cities." Lawrence Landry, co-chairman of the Chicago Area Friends of the Student Non-Violent Coordinating committee, is Freedom Day committee chairman.

The council also authorized Albert Raby, council chairman, to form a committee which would raise funds to finance boycotts or other action "in the fight against segregation." Raby was named council chairman following the resignation of the Rev. Arthur Brazier, chairman of the Woodlawn organization, who will remain on the council as a T. W. O. delegate.

Reports Finding Lost Kalahari Desert City

LUSAKA, Northern Rhodesia, Jan. 11 (AP)—The fabled lost city of the Kalahari desert, first reported in 1885 and then lost in shifting sands, apparently has been found. Jack Leech, leader of a Boy Scout expedition, reported from the scene today that he considers it a geological freak rather than the ruins of a city. Leech said a crescent-shaped formation of rock "looked like the great wall of China after an earthquake."

AUTO TOOLS STOLEN

Michael Friedrich, 2203 N. Cambell av., reported to police the theft of two boxes of tools and a spare tire from his car parked in front of his home.

QUALITY STORES
MAURICE L. ROTHSCHILD
SERVING CHICAGO

JANUARY CLEARANCE SALE!

famous fur trimmed **Townley** COATS

OUR LOWEST PRICE OF THE YEAR

Famous Townley coats with collars of natural mink, black dyed mink, natural lynx, or dyed squirrel. Sharply reduced

Reg. \$109-\$119
\$79

TOWNLEY LUXURY FURRED COATS

Imagine! Exact detailed replicas of coats from our designer group. You'll be amazed at this low clearance price

Reg. \$119-\$129
\$89

TOWNLEY REGAL SALON COATS

Coats lavished with elegant furred collars or furred collar and cuffs. Choose from double natural mink skin mink collars, sumptuous natural Norwegian fox, or dyed beaver in breath-taking styling

Reg. \$149-\$189
\$119

WARM FUR LINED REVERSIBLE COATS
(State St. only)

Never have these most wanted coats sold at this price! Dyed mouton processed lamb on one side, fine wool on the other

Extra Special! One and two of a kind nutria lined—broadtail lined—musk-rat lined coats

Reg. \$99 to \$169
\$79

State at Jackson Evanston Evergreen Plaza Oakbrook
Milwaukee at Cicero Skokie Randhurst Park Forest

THE STUDY OF TOBACCO AND SOCIETY



ENJOY THE IMPRESSIONISTS ON SUNDAY

SHOP ON MONDAY for this California costume at Carsons

Sunny yellow in harmonizing smooth and nubby wools, designed by Stanley Nelson of California for a look ahead to spring. Welt-seamed jacket of soft, looped tweed over a skirt of smooth wool, and blouse of moss green silk. Sizes 8 to 14. Come to Carsons for yours—but never on Sunday. 160.00

Inner Circle, fourth floor, State

State Street store hours Monday, 9:15 to 8:30

Photograph: Saurat's "Sunday Afternoon on the Island of the Grande Jatte" at the Art Institute.

PANEL BLAMES LUNG CANCER ON CIGARETS

Committee Calls for Remedial Action

remedial health measures should be taken. He said he hoped distribution and discussion of the report will have an impact on the American public.

1. "Cigarette smoking is causally related to lung cancer in men; the magnitude of the effect of cigarette smoking far outweighs all other factors."

2. "The causal relationship of the smoking of pipes to the development of cancer of the lip appears established."

3. "Although there are suggestions of relationships between cancer or other specific sites of the oral cavity [mouth region] and the several forms of tobacco use, their causal implications cannot at present be stated."

4. "Cigarette smoking is a significant factor in the causation of laryngeal [voice-box] cancer in the male."

5. "There is evidence of a relationship between smoking and cancer of the esophagus," but there are not adequate data to determine if smoking is the cause.

6. "Data suggest an association between cigarette smoking and urinary bladder cancer in the male," but the available research is not sufficient to prove smoking is the cause.

7. "Cigarette smoking is the most important of the causes of chronic bronchitis in the United States, and increases the risk of dying from it."

8. "A relationship exists between pulmonary emphysema [a drop in lung efficiency because of tissue hardening] and cigarette smoking, but it has not been established that the relationship is causal."

9. "For the bulk of the population of the United States, the importance of cigarette smoking as a cause of chronic bronchopulmonary disease is much greater than that of atmospheric pollution or occupational exposures."

10. "Male cigarette smokers have a higher death rate from

NEWS SUMMARY AND HISTORICAL SCRAPBOOK OF THE CHICAGO TRIBUNE

NATIONAL
Government's medical panel links cancer to cigarette smoking and advises surgeon general "hazard calls for remedial action."

INTERNATIONAL
United States and Panama representatives move toward peace negotiations after third day of violence.

CHICAGO AREA
Wheaton neighbors obtain and furnish home for family losing two of seven children when their home burns.

BUSINESS SECTION
Bullishness is the key word on Wall street as stock market reaches new high ground in week.

EDITORIALS
Investigate the Vested Interests; Don't Call Us, Boys—We'll Call You; Telephony and Telephonist.

CHICAGO TRIBUNE PHONE NUMBERS
222-3232, 222-1234, 222-4242, 222-4100

coronary artery disease than nonsmoking males, but it is not clear that the association has causal significance.

Smoke Panel's Credentials Told

Variety of Fields Represented by 10 Members

Washington, Jan. 11—Medical researchers on the blue ribbon committee who worked 14 months on the preparation of today's report on smoking and health were praised by Surgeon General Luther L. Terry for their "unstinted devotion with which they have applied their scientific skills."

Background of Members
The members of the panel were: Dr. Stanhope Bayne-Jones, former dean of the Yale school of medicine; former president, joint administrative board, Cornell university; New York hospital medical center; former president, Society of American Bacteriologists; American Society of Pathology and Bacteriology.

History Quiz Do You Remember?

Do you have a question for this column? Send it on a postcard, with your name and address, to History Quiz, Chicago Tribune, Chicago 11, Ill. If Ralph Newman, historian and Lincoln scholar, chooses your question for a future column, we'll pay you \$5.

- 1. Which President laid the cornerstone of the Washington monument? — Dorothea Kent, Miami.
2. Who was the first American citizen to receive a passport to travel abroad? — A. Witt, Chicago.
3. What is the origin of the expression, "Pig in a poke"? — Paul Oswald, Chicago.
4. Who was the only United States President born in New York City? — Conrad Fiorillo, Brooklyn.
5. What was the Window Tax war? — Mrs. B. Lelak, Calumet City.

[Answers on page 21]

medicine; an expert on clinical and experimental surgery and an authority on genetics. Prof. William G. Cochran, department of statistics, Harvard university; an expert on mathematical statistics, with special application to biological problems.

Dr. John B. Hickman, chairman of the department of internal medicine of the University of Indiana; an expert on internal medicine and the physiology of cardiopulmonary disease. Dr. Emmanuel Farber, chairman of the department of pathology of the University of Pittsburgh; an expert on experimental and clinical pathology.

Dr. Louis F. Fieser, Sheldon Emory professor of organic chemistry at Harvard; an expert on the chemistry of tobacco smoke. Dr. Jacob Furth, professor of pathology at Francis Delafield hospital, New York; an expert on cancer biology.

Dr. Charles LeMaistre, medical director of Woodlawn hospital and professor of medicine at Southwestern Medical college, Dallas, Tex.; an expert on internal medicine, infectious diseases, and preventive medicine.

Dr. Maurice H. SeEVERS, chairman of the department of pharmacology at the University of Michigan; an expert on the pharmacology of anesthesia and habit-forming drugs.

Terry Serves as Chairman
Dr. Leonard M. Schuman, professor of epidemiology, in the University of Minnesota

SUN COLOR STRAWS

Our double handled basket of fashion is vinyl lined, plastic coated straw that wipes clean as a whistle. Orange, yellow, red, coffee, white, green, natural or black.

Medium size, 895* Large, 1195* *Plus 10% F.E.T.



Mail and phone orders invited! Call WAhash 2-3500 Illinois residents add 4% sales tax.

SHOP LYITON'S MONDAY: STATE & JACKSON 9:30-8:30; OAK PARK 9:30-9; EVERGREEN 9:30-9:30; EVANSTON, GARY, TRI CITY, AURORA 12-9; GOLF MILL 12:30-9:30



famous SALE is on

Save 33 1/3% full-length cotton-lined STRETCH HOSE 99c 6 pair 5.85 regularly 1.50

An outstanding saving opportunity for men who prefer the coverage only full-length hose can give. They stay up without garters, without pulling, without binding. Lined with absorbent cotton. Easy to wash, quick drying. One size fits all. Black, brown, navy, and charcoal.

Please send following stretch hose at 99c (6 or more pairs) BASKIN, State at Adams, Chicago 3

Table with 2 columns: Color, Quantity

name, street, city, state, C.O.D. Charge, Check

Add 4% tax if delivery is in Illinois. Add 35¢ for postage beyond delivery area. Add 35¢ for C.O.D. orders.

BASKIN STATE AT ADAMS • EVANSTON • OLD ORCHARD • OAK PARK OAKBROOK • RANDHURST • EVERGREEN PLAZA

Ber-Tals JANUARY SALE! 30% to 60% SAVINGS COATS \$44, SUITS \$44, DRESSES \$10-\$25, SWEATERS \$5-\$8, BLOUSES \$4, SKIRTS \$5, JEWELRY—PURSES—GLOVES 20% OFF

Bonds what a SALE! Coats so utterly luxurious they're loomed entirely of Pure Imported Cashmere. Now through Saturday. Melt-in-your-hand cashmere, lushly lined, exquisitely detailed. Black, bamboo, beige. Sizes 6-16. Just 39.90

Mail This Application Today for \$10,000 "EXPRESSWAY" ACCIDENT POLICY exclusively for Tribune subscribers

"Expressway" Accident Policies are issued for \$1 a year by Federal Life Insurance Company (Mutual) exclusively to members of Illinois, Indiana, Michigan and Wisconsin households who have, or wish to have, the Chicago Daily Tribune home delivered or mailed, and who also have, or wish to have, the Travel, Aviation, Polio and Pedestrian Accident Policy as issued by the same company.

Your Name? First Name, Middle Name, Last Name, House #, Floor, Apt. No. Your Street Address? City?, State?, Phone? Are you Blind, Deaf or Crippled? Your Age? Your Date of Birth? Month, Day, Year Name of Beneficiary? Relationship?

Applicant's Signature A-4918-A Enclose \$1 bill, check or money order (no coins) and mail to "Newspaper Readers Agency, Inc., Room 215, 435 N. Michigan Ave., Chicago 60611."

You qualify for the "Expressway" Policy by being insured under the Tribune-Federal Travel, Aviation, Polio and Pedestrian Accident Policy issued by Federal Life Insurance Co. (Mutual). If you do not have such a Policy, please fill in this application also. Agent collects 10¢ monthly premium from home delivery customers. For mail subscription, send \$1.25 annual premium in advance.

Your Name? First Name, Middle Name, Last Name, House #, Floor, Apt. No. Your Street Address? City?, State?, Phone? Are you Blind, Deaf or Crippled? Your Age? Your Date of Birth? Month, Day, Year Name of Beneficiary? Relationship? Applicant's Signature A-4918-B

MAIL & PHONE ORDERS FILLED PROMPTLY WE 9-4894 Ill. Res. Add 4% Sales Tax, \$5 handling charges and \$5 for C.O.D.'s Open Mon. & Thurs. evs. STATE & JACKSON 6339 S. Halsted • 3250 Lincoln 4021 W. Madison Oak Park: Lake & Marlon This store open Mon. thru Fri. evs. Lawrencewood Ctr., Niles, Ill. Waukegan Rd. at Oakton

THE CENTER FOR THE STUDY OF TOBACCO AND SOCIETY

BRITISH IGNORE WARNINGS OF CIGARET PERIL

Smoking as Much as Before 1962 Report

LONDON, Jan. 11 (AP)—Britons today apparently are smoking as many cigarettes as they did in "pre-R.C.P. days."

That is the way the tobacco industry refers to the days before March 7, 1962 when the Royal College of Physicians issued a report which said: "Habitual cigarette smoking over many years is a cause, in the ordinary sense, of lung cancer."

The report by eight British doctors headed by Sir Robert Platt, president of the college, urged government action to check the rising consumption of tobacco, especially of cigarettes.

Drops in First Weeks
In the first weeks after the report, the tobacco industry's advisory committee says, there was a 12 1/2 per cent drop in cigarette smoking. By August the net drop in smoking was 5 per cent. By January, 1963, it was 3 per cent.

The committee can't give current figures. But "Tobacco," the industry publication, estimates that today Britons are smoking as many cigarettes—and perhaps slightly more—than they did before March 7, 1962.

There has been one significant change, however. Many persons switched to filter cigarettes.

The figures for 1963 haven't been released. But in 1961 the number of cigarettes smoked was 113.4 billion. The number dropped to 109.9 billion in 1962. Plain cigarettes went down 10 billion while filtered ones went up 6.5 billion.

Puts Out Posters
The ministry of health, meanwhile, had distributed 1 1/2 million posters associating smoking with lung cancer. The posters went up in schools, doctors' waiting rooms, libraries, railroads, and public buildings.

A typical poster shows a row of coffins. It says there were 5,303 deaths from lung cancer in 1940 and 26,383 in 1962. At the bottom are the words: "The more cigarettes you smoke the greater the risk."

The ministry of health regards the campaign as a success. "Nobody can say they now don't know about the danger," a spokesman said. "But this is a matter similar to drinking. You can't force people to stop smoking. Our duty simply is to guide the public to healthy habits."

Agrees on Ads
The tobacco industry agreed that its advertisement should refrain from stressing a romantic approach to cigarettes. The aim is not to encourage the young to smoke. Five leading manufacturers agreed to remind dealers it is

U. S. May Seek Cigaret Curbs

Industry Urges Wider Study of Smoking

(Chicago Tribune Press Service)
Reaction to yesterday's report of the surgeon-general's advisory committee on smoking and health, which branded cigarettes as a cause of lung cancer and other fatal ailments, ranged from demands for more study by tobacco interests to announcement of plans for strict regulatory action.

Some sources suggested stringent controls of cigarette advertising, warning labels on cigarette packages, and campaigns for education of the public in regard to health hazards of smoking. Industry spokesmen offered to cooperate in further research but emphasized that the final chapter on smoking hazards has yet to be written.

Weigh Remedial Action
The Federal Trade Commission said in Washington that it will move promptly to determine what remedial action it should take on labeling and advertising of cigarettes. The commission has authority to ban what it considers unfair or deceptive labeling or advertising.

Reportedly under consideration are regulations requiring cigarette manufacturers to include a warning on health hazards on package labels and in advertising.

Another step within FTC authority might be removal of its ban on advertising claims about the tar and nicotine content of specific brands of cigarettes, it was reported. Such claims were halted in 1960 by the FTC, ending the so-called tar derby but preventing manufacturers from advertising efficiency results of various filter types.

Neuberger Bills Ready
Sen. Maurine Neuberger (D., Ore.), long a foe of cigarette smoking, announced in Portland, Ore., that she has two bills ready for introduction in the Senate. One would require disclosure on labels of the average yield of tar, nicotine, and other harmful agents. The other would authorize research by the department of health, education, and welfare on how to cut down smoking hazards and how to aid individuals in giving up smoking.

Rep. Kenneth A. Roberts (D., Ala.), chairman of the House public health and safety subcommittee, said he tentatively favors immediate hearings with a view toward possible legislative action and predicted Congress will act quickly. Several bills have been introduced in the House to deal with the health problem resulting from cigarette smoking.

Heart Group May Act
The American Heart association said in a statement by Dr. John J. Sampson, its president, that there is enough evidence of the harmful effects of cigarette smoking to warrant the association's chapters and affiliates joining with other health agencies in education programs to discourage cigarette smoking by the general public, especially teenagers and high risk groups.

Dr. Sampson defined "high risk" individuals as those with high blood pressure, signs of arteriosclerosis, or a family history of heart attacks or strokes.

Dr. Leroy E. Burney, who as United States surgeon general in 1957 linked cigarette smoking to lung cancer, said a massive attack must be launched to keep young people from acquiring the habit and to help adults to break it. Dr. Burney said in an interview in Philadelphia that if one has to smoke, a pipe is preferable to a cigarette. He said he smokes three or four pipefuls a day.

Graham appeals to Clergy
Evangelist Billy Graham, who has never smoked, said in Charlotte, N. C., that clergymen of all faiths should set an example by stopping the smoking of cigarettes.

Victor Ives, general manager of radio station KWUN in Concord, Cal., announced a ban on cigarette advertising on his station, asserting he does not see how the broadcasting of cigarette advertising can be consistent with the public interest in view of the governmental report.

Dr. Wendell G. Scott of St. Louis, president of the American Cancer society, said in Los Angeles that the report of the surgeon general's advisory committee should arouse the public to the gravity of the health threat, asserting: "There is no longer room for doubt about the relationship of smoking to lung cancer."

Industry Studies Report
The Tobacco Institute, Inc., a research organization representing the nation's chief tobacco manufacturers, said the government's report will receive careful study and that further research is needed.

"I endorse wholeheartedly and without any reservation Surgeon General Terry's call, at his press conference today, not for less but for more research," said George V. Allen, president of the institute. "The tobacco industry, which is already supporting a considerable body of health research, stands ready to increase that support and also to cooperate with the government and with other groups on any project which offers possibilities for filling in the gaps of knowledge which still exist in this broad field of scientific concern."

Dr. Clarence C. Little, scientific director of the tobacco industry research committee, wired Terry offering aid in research on the relation of smoking to health.

Seeks Safer Cigaret
Gov. Edward T. Breathitt of Kentucky, a state in which tobacco is the chief cash crop, said that everything possible should be done to protect the tobacco industry. He suggested a research program, centered at the tobacco research center at the University of Kentucky, to find ways of making a safer cigarette. He cautioned the public against being stampeded into believing something that may not exist.

The three major television networks announced they will re-examine their code of broadcast advertising in relation to the government's report on smoking hazards. The National Broadcasting company, the American Broadcasting company, and the Columbia Broadcasting system said they will participate next month in a television code review board study of the matter. The code now permits advertising of cigarettes and other tobacco products.

illegal to sell cigarettes to those under 16. They also agreed not to advertise cigarettes before 9 p. m. on television—presumably children are not watching after that time.

The British Medical Journal banned cigarette advertising. The industry has said it believes the findings were based on purely statistical evidence. It continues research into the medical aspects of smoking. Its tobacco research council was founded in 1956 and since then has spent 2.8 million dollars.

BRITISH UNITS FAIL TO CRACK CYPRUS SIEGE
NICOSIA, Cyprus, Jan. 11 (UPI)—British troops failed today in an attempt to relieve the Turkish Cypriot town of Lefka, besieged by Greek Cypriots since bloodshed broke out at Christmas.
Patrols of the Gloucestershire regiment which tried to enter Lefka, near the island's north coast, were turned back at Turkish barricades. A Turkish Cypriot with them from Nicosia did not have sufficient authority to persuade his compatriots to open their road blocks, and he returned to the capital for further instructions.
Since the start of the crisis in which about 200 persons have been killed, 5,000 Turkish Cypriots have been besieged in Lefka, short of food, gasoline, and other supplies. Armed Greek Cypriots watch them.

Final Clearance of Furs



Revillon

AT
SAKS FIFTH AVENUE

Coats, capes, jackets and stoles—meticulously fashioned by master craftsmen of the finest quality furs—now at drastic reductions. Revillon Fur Salon.

Saks Fifth Avenue, 689 North Michigan Avenue, Chicago

FOR TRIBUNE HOME DELIVERY - dial 222-4100

Store Hours Downtown: Monday and Thursday, 9:15 to 7:00; Tuesday, Wednesday, Friday and Saturday, 9:15 to 5:45

Evaluate this Value



Marshall Field & Company



extraordinary wool Knits, \$37

When you see the label you'll realize what remarkable values these are! A shift and a three-piece costume designed and made by the best-known name in American knits. Here is timely winter-through-spring fashion at outstanding savings. You'll see perfection in every detail, from the way a collar or cuff is added, a pocket trimmed, a perfect button chosen, down to the type belt worn with the shift. Take your choice, either way, you can be sure you'll have the tops in quality, and a vast choice of colors. Sizes 8 to 16 but not every size and color in every style. Sorry, no mail or phone orders. The Dress Room—Sixth Floor, Middle Wabash; selection in Evanston, Oak Park, Lake Forest, Park Forest, Old Orchard, Oakbrook, Mayfair in Wauwatosa, Wisconsin

1. Cherry fizz, Oxford gray, light beige, gem green, flame red, black, Greek blue, skylark blue or sage
2. Bone, glory blue, black, flame red, light gray or camel



Consider the quality at the price. This is the only accurate way to evaluate a value. This is why you never see comparative "regular" or "former" prices listed in our advertising.

THE CENTER FOR THE STUDY OF TOBACCO AND SOCIETY



STEVENS

save on luxurious warmth!
SPECIALLY PRICED
Borgana Coats
58⁰⁰

Just once in a Stevens winter, does a fabulous buy like this come along! Soft, deep Borgana pile with lustrous, lightweight beauty—so warm, so flattering! Three exciting styles in black, brown or beige, petite and regular sizes—now, while they last, only **58.00**. Better Coats 3rd Floor, State Street only

Partial Text of Panel Report on Smoking

Reviews Data on Health Effect of Tobacco

(Continued from first page)

gories that have been reported to have a relationship with tobacco use are shown in Table 1. This table presents one aspect of the size of the potential hazard; the degree of association with the use of tobacco will be discussed later.

Another cause for concern is that deaths from some of these diseases have been increasing with great rapidity over the past few decades.

Lung cancer deaths, less than 3,000 in 1930, increased to 18,000 in 1950. In the short period since 1955, deaths from lung cancer rose from less than 27,000 to the 1962 total of 41,000. This extraordinary rise has not been recorded for cancer of any other site. While part of the rising trend for lung cancer is attributable to improvements in diagnosis and the changing age-composition and size of the population, the evidence leaves little doubt that a true increase in lung cancer has taken place.

Heart Cases Increase
Deaths from arteriosclerotic, coronary, and degenerative heart disease rose from 273,000 in 1940, to 396,000 in 1950, and to 578,000 in 1962.

Reported deaths from chronic bronchitis and emphysema rose from 2,300 in 1945 to 15,000 in 1962.

The changing patterns and extent of tobacco use are a pertinent aspect of the tobacco-health problem.

Table 1—Deaths from selected disease categories, United States, 1962 (cause of death, followed by totals and breakdown male and female):

Degenerative and arteriosclerotic heart disease, including coronary disease 577,918; 348,604; 229,314.

Hypertensive heart disease 62,176; 26,654; 35,522.

Cancer of lung 41,376; 35,312; 6,064.

Cirrhosis of liver 21,824; 14,329; 7,495.

Bronchitis and emphysema 15,104; 12,937; 2,167.

Stomach and duodenal ulcers 12,228; 8,836; 3,392.

Cancer of bladder 8,081; 5,575; 2,506.

Cancer of oral cavity 6,481; 4,920; 1,561.

Cancer of esophagus 5,088; 3,973; 1,115.

Cancer of larynx 2,417; 2,172; 245.

All above causes 752,693; 463,312; 289,381.

All other causes 1,004,027; 531,477; 472,550.

All causes 1,756,720; 994,789; 761,931.

Use Has Increased
Nearly 70 million people in the United States consume to-

bacco regularly. Cigarette consumption in the United States has increased markedly since the turn of the century, when per capita consumption was less than 50 cigarettes a year. Since 1910, when cigarette consumption per person 15 years and older was 138, it rose to 1,365 in 1930, to 1,828 in 1940, to 3,322 in 1950, and to a peak of 3,986 in 1961. The 1955 current population survey showed that 68 per cent of the male population and 32.4 per cent of the female population 18 years of age and over were regular smokers of cigarettes.

In contrast with this sharp increase in cigarette smoking, per capita use of tobacco in other forms has gone down. Per capita consumption of cigars declined from 117 in 1920 to 55 in 1962. Consumption of pipe tobacco, which reached a peak of 2½ pounds per person in 1910, fell to a little more than half a pound per person in 1962. Use of chewing tobacco has declined from about 4 pounds per person in 1900 to half a pound in 1962.

The background for the committee's study thus included much general information and findings from previous investigations which associated the increase in cigarette smoking with increased deaths in a number of major disease categories. It was in this setting that the committee began its work to assess the nature and magnitude of the health hazard attributable to smoking.

KINDS OF EVIDENCE
In order to judge whether smoking and other tobacco uses are injurious to health or related to specific diseases, the committee evaluated three main kinds of scientific evidence:

1. **Animal Experiments**—In numerous studies, animals have been exposed to tobacco smoke and tars, and to the various chemical compounds they contain. Seven of these compounds (polycyclic aromatic compounds) have been established as cancer-producing carcinogenic. Other substances in tobacco and smoke, tho not carcinogenic themselves, promote cancer production or lower the threshold to a known carcinogen. Several toxic or irritant gases contained in tobacco smoke produce experimentally the kinds of noncancerous damage seen in the tissues and cells of heavy smokers. This includes suppression of ciliary action that normally cleanses the trachea and bronchi, damage to the lung air sacs, and to mucous glands and goblet cells which produce mucus.

2. **Clinical and autopsy studies**—Observations of thousands of patients and autopsy studies of smokers and nonsmokers show that many kinds of damage to body functions and to organs, cells, and tissues occur more

frequently and severely in smokers. Three kinds of cellular changes—loss of ciliated cells, thickening (more than two layers of basal cells), and presence of atypical cells—are much more common in the lining layer [epithelium] of the trachea and bronchi of cigarette smokers than of nonsmokers. Some of the advanced lesions seen in the bronchi of cigarette smokers are probably premalignant. Cellular changes regularly found at autopsy in patients with chronic bronchitis are more often present in the bronchi of smokers than nonsmokers. Pathological changes in the air sacs and other functional tissue of the lung parenchyma have a remarkably close association with past history of cigarette smoking.

3. **Population studies**—Another kind of evidence regarding an association between smoking and disease comes from epidemiological studies.

In retrospective studies, the smoking histories of persons with a specified disease—for example, lung cancer—are compared with those of appropriate control groups without the disease. For lung cancer alone, 29 such retrospective studies have been made in recent years. Despite many variations in design and method, all but one [which dealt with females] showed that proportionately more cigarette smokers are found among the lung cancer patients than in the control populations without lung cancer.

Symptoms and Signs

Extensive retrospective studies of the prevalence of specific symptoms and signs—chronic cough, sputum production, breathlessness, chest illness, and decreased lung function—consistently show that these occur more often in cigarette smokers than in nonsmokers. Some of these signs and symptoms are the clinical expressions of chronic bronchitis, and some are associated more with emphysema; in general they increase with the amount of smoking and decrease after cessation of smoking.

Another type of epidemiological evidence on the relation of smoking and mortality comes from seven prospective studies which have been conducted since 1951. In these studies, large numbers of men answered questions about their smoking or nonsmoking habits. Death certificates have been obtained for those who died since entering the studies, permitting total death rates and death rates by cause to be computed for smokers of various types as well as for nonsmokers. The prospective studies thus add several important dimensions to information on the smoking-health problems. Their data permit direct comparisons of the death rates of smokers and nonsmokers, both over-all and for individual causes of death, and indicate the strength of the as-

sociation between smoking and specific diseases.

Each Is Considered

Each of these three lines of evidence was evaluated and then considered together in drawing conclusions. The committee was aware that the mere establishment of a statistical association between the use of tobacco and a disease is not enough. The causal significance of the use of tobacco in relation to the disease is the crucial question. For such judgments all three lines of evidence are essential.

In the paragraphs which follow, the committee has chosen to summarize the results of the seven prospective population studies which as noted above, constitute only one type of evidence. They illustrate the nature and potential magnitude of the smoking-health problem, and bring out a number of factors which are involved.

EVIDENCE FROM THE COMBINED RESULTS OF PROSPECTIVE STUDIES

The committee examined the seven prospective studies separately as well as their combined results. Considerable weight was attached to the consistency of findings among the several studies. However, to simplify presentation, only the combined results are highlighted here.

Of the 1,123,000 men who entered the seven prospective studies and who provided usable histories of smoking habits [and other characteristics such as age], 37,391 men died during the subsequent months or years of the studies. No analyses of data for females from prospective studies are presently available.

To permit ready comparison of the mortality experience of smokers and nonsmokers, two concepts are widely used in the studies—excess deaths of smokers compared with nonsmokers, and mortality ratio. After adjustments for differences in age and the number of cigarette smokers and nonsmokers, an expected number of deaths of smokers is derived on the basis of deaths among nonsmokers. Excess deaths are thus the number of actual observed deaths among smokers in excess of the number expected. The mortality ratio . . . measures the relative death rates of smokers and nonsmokers. If the age-adjustment death rates are the same, the mortality ratio will be 1.0; if the death rates of smokers are double those of nonsmokers, the mortality ratio will be 2.0. Expressed as a percentage, the example would be equivalent to a 100 per cent increase.

Shows Combined Data

Table 2 presents the accumulated and combined data on 14 disease categories for which the mortality ratio of cigarette

[Cont. on following page]

Store Hours Downtown: Monday and Thursday, 9:15 to 7:00; Tuesday, Wednesday, Friday and Saturday, 9:15 to 5:45

Marshall Field & Company

Evaluate
this
Value

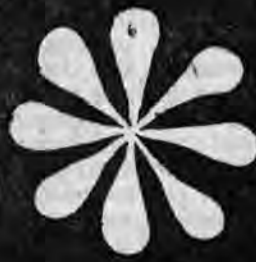

decorative pillows
in wondrous variety, each \$2.90

Look at all of these beautiful Lazyback pillows and check the price. You rarely find this quality in such great variety at a price as low as this. Only because we bought thousands, are we able to offer them to you now at such savings. The excitement in this Nettlecreek collection is in the assortment of colors, fabrics, sizes and shapes. They range from a small oblong to a king-sized square floor cushion and bench pad. You'll find beautiful silks, unusual cottons, linens, cotton velveteens, woolens and blends of fibers. Some are button tufted, some have zippered covers, others are trimmed with tassels or braid. When you see the vast selection and the excellent quality of these pillows you'll see why we say they are tremendous values. They are irresistible. Come in early for best selections. Sorry no mail or phone orders. Come to Slipcovers and Accessories—Ninth Floor, Middle Wabash. Complete selection in Evanston, Oak Park, Park Forest, Old Orchard, Oakbrook and Mayfair in Wauwatosa, Wisconsin



Consider the quality at the price.
This is the only accurate way to evaluate a value.
This is why you never see comparative "regular" or "former" prices listed in our advertising.

THE STUDY OF
TOBACCO AND SOCIETY

WURLITZER SALE

January

EXQUISITELY DESIGNED PIANOS

in fine woods enriched with textured Wurlon

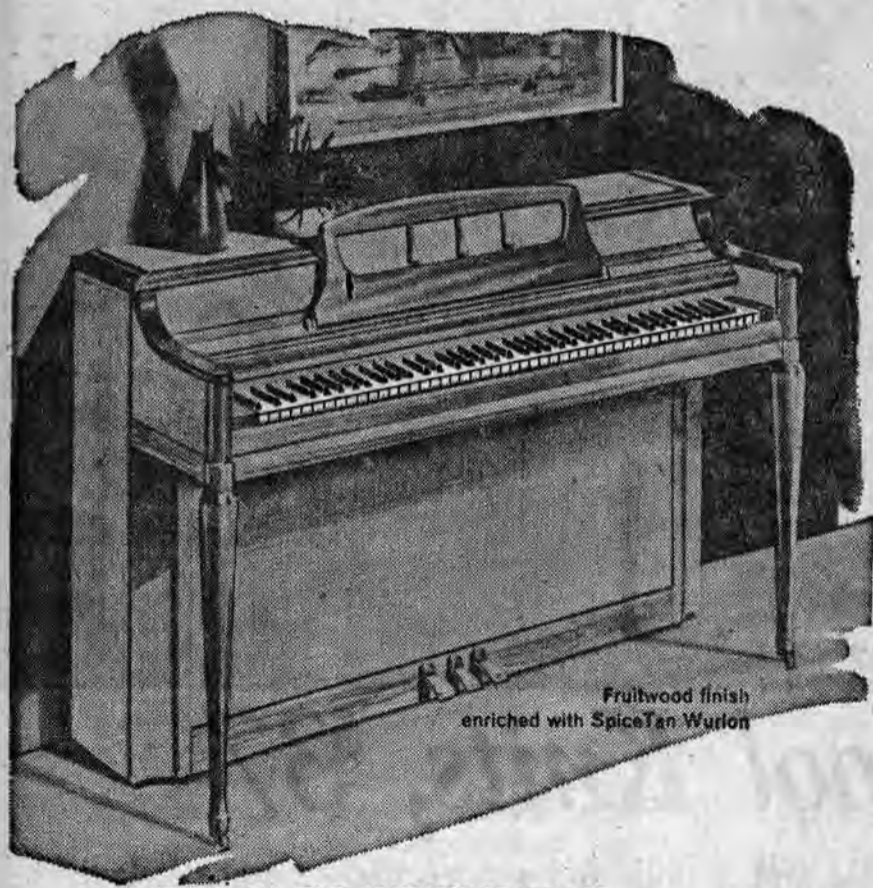

WITH ALL THE QUALITY FEATURES
THAT HAVE MADE WURLITZER PIANOS WORLD FAMOUS

SAVE \$125

reduced to \$550
originally \$675

3 exciting finishes

- Mahogany • Fruitwood
- Blond Oak

These exciting pianos, styled by K. Gunnar Benson, uniquely blend beautiful woods with individually textured Wurlon—the miracle, easy-to-clean finish that resists scuffs, scratches and stains, and maintains its beauty for a lifetime—truly "childproof." Decorator-designed to complement modern, contemporary and traditional decor.

We also have a wide selection of other styles and finishes at rare savings of \$100.00 to \$200.00

You'll find spinets, consoles, grands and electronic pianos.
Floor samples, studio used, trade-ins
as low as \$195.00

Come in early for best selection—many only one of a kind.

Loop Store Open Mon. & Thurs. Eves. Branches Open Every Night

LOOP
222 S. Wabash
WA 2-8565

NORTH
7300 W. Irving Park
625-2097

SOUTH
9719 S. Western Ave.
239-1444

WURLITZER

Smoking Report: Partial Text

[Cont. from preceding page]

smokers to nonsmokers was 1.5 or greater.

The mortality ratio for male cigarette smokers compared with nonsmokers, for all causes of death taken together, is 1.68, representing a total death rate nearly 70 per cent higher than for nonsmokers. This ratio includes death rates for diseases not listed in the table as well as for the 14 disease categories shown.

In the combined results from the seven studies, the mortality ratio of cigarette smokers over nonsmokers was particularly high for a number of diseases: cancer of the lung [10.8], bronchitis and emphysema [6.1], cancer of the larynx [5.4], oral cancer [4.1], cancer of the esophagus [3.4], peptic ulcer [2.8], and the group of other circulatory diseases [2.6]. For coronary artery disease the mortality ratio was 1.7.

Expressed in percentage form, this is equivalent to a statement that for coronary artery disease, the leading cause of death in this country, the death rate is 70 per cent higher for cigarette smokers. For chronic bronchitis and emphysema, which are among the leading causes of severe disability, the death rate for cigarette smokers is 500 per cent higher than for nonsmokers. For lung cancer, the most frequent site of cancer in men, the death rate is nearly 1,000 per cent higher.

Totals in Table II

TABLE II — Expected and observed deaths for smokers of cigarettes only and mortality rates in seven prospective studies; underlying cause of death, followed by totals of expected deaths, observed deaths and mortality ratio:

- Cancer of lung 170.3; 1,833; 10.8.
- Bronchitis and emphysema 89.5; 546; 6.1.
- Cancer of larynx 14.0; 75; 5.4.
- Oral cancer 37.0; 152; 4.2.
- Cancer of esophagus 33.7; 113; 3.4.
- Stomach and duodenal ulcers 105.1; 294; 2.8.
- Other circulatory diseases 254.0; 649; 2.6.
- Cirrhosis of liver 168.2; 379; 2.2.
- Cancer of bladder 111.6; 216; 1.9.
- Coronary artery disease 6,430.7; 11,177; 1.7.
- Other heart diseases 526.0; 868; 1.7.
- Hypertensive heart 409.2; 631; 1.5.

General arteriosclerosis 210.7; 310; 1.5.

Cancer of kidney 79.0; 120; 1.5.

All causes 15,653.9; 23,223; 1.68.

Other findings of the prospective studies:

In general, the greater the number of cigarettes smoked daily, the higher the death rate. For men who smoke fewer than 10 cigarettes a day, according to the seven prospective studies, the death rate from all causes is about 40 per cent higher than for nonsmokers. For those who smoke 40 or more, it is 120 per cent higher.

Duration of Smoking

Cigarette smokers who stopped smoking before enrolling in the seven studies have a death rate about 40 per cent higher than nonsmokers, as against 70 per cent higher for current cigarette smokers, men who began smoking before age 20 have a substantially higher death rate than those who began after age 25. Compared with nonsmokers, the mortality risk of cigarette smokers, after adjustments for difference in age, increases with duration of smoking [number of years], and is higher in those who stopped after age 55 than for those who stopped at an earlier age.

In two studies which recorded the degree of inhalation, the amount of smoking was greater for inhalers than for noninhalers.

The ratio of the death rates of smokers to that of nonsmokers is highest at the earlier ages [40 to 50] represented in these studies, and declines with increasing age.

Possible relationships of death rates and other forms of tobacco use were also investigated in the seven studies. The death rates for men smoking less than 5 cigars daily, death rates are slightly higher. There is some indication that these higher death rates occur primarily in men who have been smoking more than 30 years and who inhale the smoke to some degree. The death rates for pipe smokers are little if at all higher than for nonsmokers, even for men who smoke 10 or more pipefuls a day and for men who have smoked pipes more than 30 years.

Excess Mortality

Several of the reports previously published on the prospective studies included a table showing the distribution of the excess number of deaths of cigarette smokers among the princi-

pal causes of death. The hazard must be measured not only by the mortality ratio of deaths in smokers and nonsmokers but also by the importance of a particular disease as a cause of death.

In all seven studies, coronary artery disease is the chief contributor to the excess number of deaths of cigarette smokers over nonsmokers, with lung cancer uniformly in second place. For all seven studies combined, coronary artery disease [with a mortality ratio of 1.7] accounts for 45 per cent of the excess deaths among cigarette smokers, whereas lung cancer [with a ratio of 10.8] accounts for 16 per cent.

Some of the other categories of diseases that contribute to the higher death rates for cigarette smokers over nonsmokers are disease of the heart and blood vessels, other than coronary artery disease, 14 per cent; cancer sites other than lung, 8 per cent; and bronchitis and emphysema, 4 per cent.

Since these diseases as a group are responsible for more than 85 per cent of the higher death rate among cigarette smokers, they are of particular interest to public health authorities and the medical profession.

ASSOCIATIONS AND CAUSALITY

The array of information from the prospective and retrospective studies of smokers and nonsmokers clearly establishes an association between cigarette smoking and substantially higher death rates. The mortality ratios in Table 2 provide an approximate index of the relative strength of this association, for all causes of death and for 14 disease categories.

In this inquiry the epidemiologic method was used extensively in the assessment of causal factors in the relationship of smoking to health among human beings upon whom direct experimentation could not be imposed. Clinical, pathological, and experimental evidence was thoroughly considered and often served to suggest an hypothesis or confirm or contradict other findings. When coupled with the other data, results from the epidemiologic studies can provide the basis upon which judgments of causality may be made.

It is recognized that no simple cause-and-effect relationship is likely to exist between a

[Cont. on following page]

Lane Bryant

WHERE FASHION IS NEVER LIMITED TO SIZE

COAT SALE!

SAVE 20% TO 50% & MORE

VALUES 59.95 TO 79.95

for sizes 12½ to 28½ and 36 to 52
Minim. sizes 10M to 24M

now yours for almost the cost of the fabric alone! look for the hand detailing in every coat

\$38

- Worsted, Wool Crepe
- Clutch
- Tuxedo
- 100% Wool
- Worsted Wool Faille
- Wedding Ring
- Button-front
- Chin-chin
- Straight
- Large Cape
- Wool 'n Fur Blend
- Flared

ALL WARMLY INTERLINED—SOLIDS, TWEEDS, PLAIDS, FANCY WEAVES

An Array of Colors in

- GOLD
- WINE
- TOAST
- BEIGE
- BLACK
- GREEN
- NAVY
- BLUE
- GREY
- RED
- TAUPE
- BROWN



FUR TRIMMED COATS

Regularly 99.95 to 139.95

\$78 ONLY

Deep—Rich—Plushy LUXURIOUS FUR COLLARS adorn these fabulous winter coats of . . . Worsted Faille, Wool and Fur Blends and 100% Wool. Your choice of Natural or Dyed Mink, Dyed Beaver or Natural Fox. All interlined. Select yours from Black, Taupe, Brown, Beige, Grey, Blue, Red.

The cream of the Winter coat crop snapped up in a stupendous special purchase! The reason? Many of our great New York coat manufacturers need work room to start their Spring lines. This is what you get for waiting! The latest fashions, the most popular shades, the greatest coat sale ever!

BETTER COATS SECOND FLOOR

Fur products labeled to show country of origin of imported furs

"CHARGE IT" IF YOU LIKE IT, OR USE OUR EASY PAY-WAYS

Wabash and Washington

Suburban Oakbrook Center • Oak Park

THE CENTER FOR

JANUARY SALE

OPEN SUNDAY FURNITURE CLEARANCE

THE BIG ONCE A YEAR SALE—FLOOR SAMPLES—ONE-OF-A-KIND—SOME SLIGHTLY DAMAGED—ALL SOLD AS IS—FIRST COME BASIS—ALL SALES FINAL—SAVE FROM 25% TO 85%

LOUNGES

135 Sofa Lounges—in all sizes, colors, styles—an impressive collection—at clearance prices—some slightly damaged—all sturdy and very usable—save from \$20.00 to \$95.00.

CHAIRS

Chairs—chairs—chairs upholstered—wood frame—hundreds of attractive, comfortable—wonderful chairs—save from \$10.00 to \$125.00. All sold as is.

SOFAS

83 Upholstered Sofas—lovely, luxurious, upholstered sofas—in Olive Greens, Blues, Black, Pumpkin, Brown—elegant sofas—Practical sofas—save from \$35.00 to \$195.00. All sales final.

PLANTS

Accent Plants and Trees designed in wonderful washable "last forever" polyethylene guaranteed to give your interior the right decorative lift. Save from \$8.00 to \$25.00.

ONCE A YEAR SALE

FANTASTIC SAVINGS
FABULOUS BUYS
OPEN SUNDAY

SHELF SYSTEMS

Shelf and cabinet systems—on poles—on the wall—from the floor—genuine walnut at clearance prices—all sales final. See these today.

TABLES—LAMPS—PICTURES

Minimal, unique, highly decorative pieces to bring light, charm, warmth to your room. Save from \$25.00 to \$75.00 on these. All Cash and Carry. All Sales Final. OPEN SUNDAY

A SALE SO GREAT... WE WILL OPEN OUR SECOND FLOOR at 9:00 A.M. Sharp! Extra Salespeople! Extra Checkwriters! Extra Wrappers!

OPEN MONDAY-THURSDAY-FRIDAY NIGHTS TILL 9:00
TUESDAY-WEDNESDAY-SATURDAY TILL 5:30 P. M.
OPEN SUNDAY NOON TO 5:00 P. M.

Here Is Partial Text of U. S. Panel Report on Smoking, Health

Reviews Data on Cigaret Link to Disease

[Cont. from preceding page] complex product like tobacco smoke and a specific disease in the variable human organism. It is also recognized that often the coexistence of several factors is required for the occurrence of a disease, and that one of the factors may play a determinant role; that is, without it, the other factors [such as genetic susceptibility] seldom lead to the occurrence of the disease.

THE EFFECTS OF SMOKING; PRINCIPAL FINDINGS

Cigaret smoking is associated with a 70 per cent increase in the age-specific death rates of males, and to a lesser extent with increased death rates of females. The total number of excess deaths causally related to cigarette smoking in the United States population cannot be accurately estimated. In view of the continuing and mounting evidence from many sources, it is the judgment of the committee that cigarette smoking contributes substantially to mortality from certain specific diseases and to the over-all death rate.

LUNG CANCER

Cigaret smoking is causally related to lung cancer in men; the magnitude of the effect of cigarette smoking far outweighs all other factors. The data for women, though less extensive, point in the same direction.

The risk of developing lung cancer increases with duration of smoking and the number of cigarettes smoked per day, and is diminished by discontinuing smoking. In comparison with nonsmokers, average male smokers of cigarettes have approximately a 9- to 10-fold risk of developing lung cancer and heavy smokers at least a 20-fold risk.

The risk of developing cancer of the lung for the combined group of pipe smokers, cigar smokers, and pipe and cigar

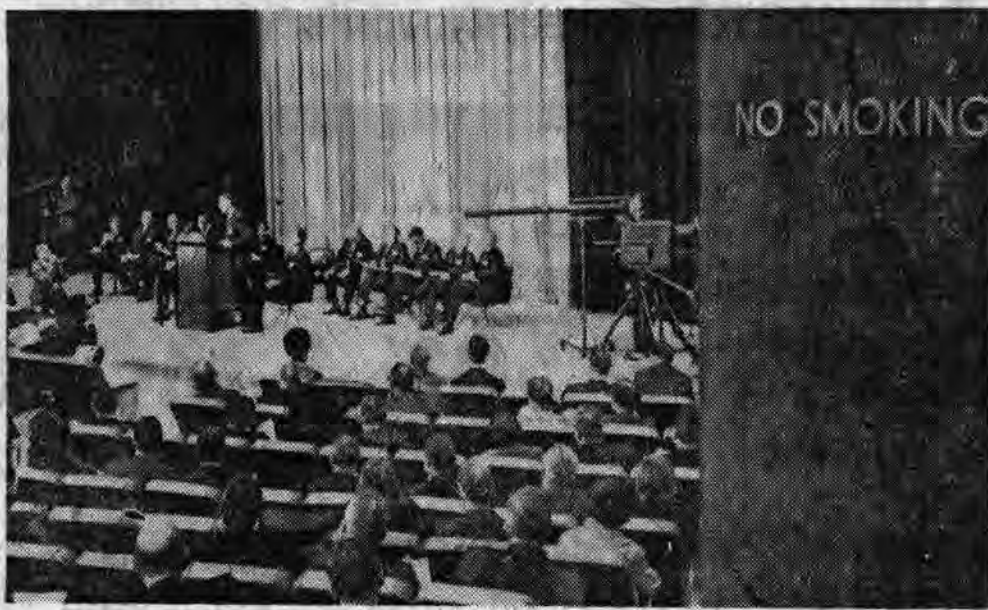

Prominent No Smoking sign is even more so as a report is given in state department auditorium on the dangers of smoking. Luther Terry, surgeon general, is at rostrum.

smokers is greater than for nonsmokers, but much less than for cigarette smokers.

Cigaret smoking is much more important than occupational exposures in the causation of lung cancer in the general population.

CHRONIC BRONCHITIS AND EMPHYSEMA

Cigaret smoking is the most important of the causes of chronic bronchitis in the United States, and increases the risk of dying from chronic bronchitis and emphysema. A relationship exists between cigarette smoking and emphysema but it has not been established that the relationship is causal. Studies demonstrate that fatalities from this disease are infrequent among nonsmokers.

For the bulk of the population of the United States, the relative importance of cigarette smoking as a cause of chronic broncho-pulmonary disease is much greater than atmospheric pollution or occupational exposures.

CARDIOVASCULAR DISEASES

It is established that male cigarette smokers have a higher death rate from coronary artery disease than nonsmoking males. Although the causative role of cigarette smoking in

deaths from coronary disease is not proven, the committee considers it more prudent from the public health viewpoint to assume that the established association has causative meaning than to suspend judgment until no uncertainty remains.

Although a causal relationship has not been established, higher mortality of cigarette smokers is associated with many other cardiovascular diseases, including miscellaneous circulatory diseases, other heart diseases, hypertensive heart disease, and general arteriosclerosis.

OTHER CANCER SITES

Pipe smoking appears to be causally related to lip cancer. Cigarette smoking is a significant factor in the causation of cancer of the larynx. The evidence supports the belief that an association exists between tobacco use and cancer of the esophagus, and between cigarette smoking and cancer of the urinary bladder in men, but the data are not adequate to decide whether these relationships are causal. Data on an association between smoking and cancer of the stomach are contradictory and incomplete. The Tobacco Habit and Nicotine The habitual use of tobacco is related primarily to psychological and social drives, rein-

forced and perpetuated by the pharmacological actions of nicotine.

Social stimulation appears to play a major role in a young person's early and first experiments with smoking. No scientific evidence supports the popular hypothesis that smoking among adolescents is an expression of rebellion against authority. Individual stress appears to be associated more with fluctuations in the amount of smoking than with the prevalence of smoking. The overwhelming evidence indicates that smoking — its beginning, habituation, and occasional discontinuation — is to a very large extent psychologically and socially determined.

Nicotine is rapidly changed in the body to relatively inactive substances with low toxic-

ity. The chronic toxicity of small doses of nicotine is low in experimental animals. These two facts, when taken in conjunction with the low mortality ratios of pipe and cigar smokers, indicate that the chronic toxicity of nicotine in quantities absorbed from smoking and other methods of tobacco use is very low and probably does not represent an important health hazard.

The significant beneficial effects of smoking occur primarily in the area of mental health, and the habit originates in a search for contentment. Since no means of measuring the quantity of these benefits is apparent, the committee finds no basis for a judgment which would weigh benefits against hazards of smoking as it may apply to the general population. Committee's Judgment in Brief

On the basis of prolonged study and evaluation of many lines of converging evidence, the committee makes the following judgment:

Cigarette smoking is a health hazard of sufficient importance in the United States to warrant appropriate remedial action.

B. Comments and Detailed Conclusions

All conclusions formally adopted by the committee are presented at the end of this section. For convenience of reference, in the interest of conciseness, the documentation and most of the discussion are omitted from this condensation.

CHARACTERIZATION OF THE TOBACCO HABIT

The habitual use of tobacco is related primarily to psychological and social drives, reinforced and perpetuated by the pharmacological actions of nicotine on the central nervous

system. Nicotine-free tobacco or other plant materials do not satisfy the needs of those who acquire the tobacco habit.

The tobacco habit should be characterized as an habituation rather than an addiction. Discontinuation of smoking, although possessing the difficulties attendant upon extinction of any conditioned reflex, is accomplished best by reinforcing factors which interrupt the psychogenic drives. Nicotine substitutes or supplementary medications have not been proven to be of major benefit in breaking the habit.

PATHOLOGY AND MORPHOLOGY

Several types of epithelial changes are much more common in the trachea and bronchi of cigarette smokers, with or without lung cancer, than of nonsmokers and of patients without lung cancer.

Extensive atypical changes have been seen most frequently in men who smoked two or more packs of cigarettes a day.

Women cigarette smokers, in general, have the same epithelial changes as men smokers. However, at given levels of cigarette use, women appear to show fewer atypical cells than do men. Older men smokers have more atypical cells than younger men smokers. Men who smoke either pipes or cigars have more epithelial changes than nonsmokers, but have fewer changes than cigarette smokers consuming approximately the same amount of tobacco. Male ex-cigarette smokers have less hyperplasia and fewer atypical cells than current cigarette smokers.

It may be concluded, on the basis of human and experimental evidence, that some of

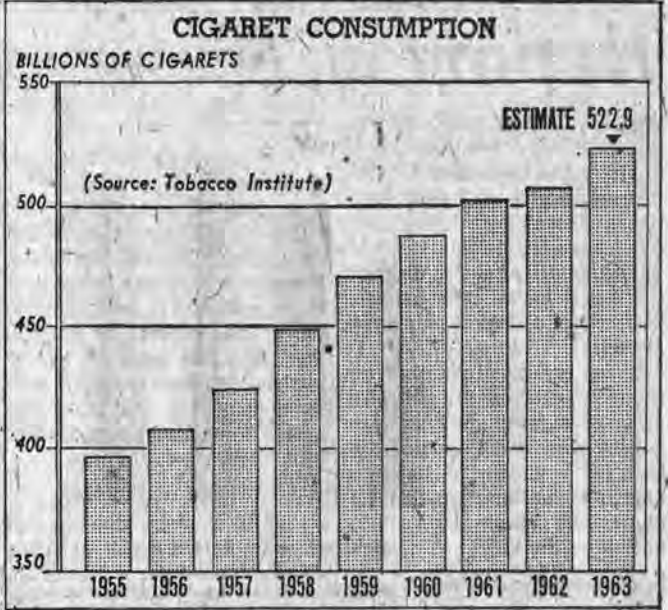

Yearly increase in cigarette consumption in the United States is shown in chart.

the advanced epithelial hyperplastic lesions with many atypical cells, as seen in the bronchi of cigarette smokers, are probably pre-malignant.

MORTALITY

The death rate for smokers of cigarettes only, who were smoking at the time of entry into the particular prospective study, is about 70 per cent higher than that for nonsmokers. The death rates increase with the amount smoked. For groups of men smoking less than 10, 10 to 19, 20 to 39, and 40+ cigarettes and over per day, respectively, the death rates are about 40 per cent, 70 per cent, 90 per cent, and 120 per cent higher than for nonsmokers.

The ratio of the death rates of smokers to nonsmokers is highest at the earlier ages 40 to 50 represented in these stud-

ies, and declines with increasing age. The same effect appears to hold for the ratio of the death rate of heavy smokers to that of light smokers. In the studies that provided this information, the mortality ratio of cigarette smokers to nonsmokers was substantially higher for men who started to smoke under age 20 than for men who started after age 25. The mortality ratio was increased as the number of years of smoking increased.

In two studies which recorded the degree of inhalation, the mortality ratio for a given amount of smoking was greater for inhalers than for noninhalers. Cigarette smokers who had stopped smoking prior to enrollment in the study had mortality ratios of about 1.4 as against

[Cont. on following page]

Baskin

JANUARY CLEARANCE

entire stock of LUXURIOUS MINK TRIMMED COATS

- were \$115 & 119.95 now \$98
- were \$125 now \$108
- were \$145 & 149.95 now \$128

That's just a sample of the many price groups we've reduced! Every important silhouette of the season, in such superbly elegant fabrics as broken Ottoman, worsted failles, looped mohairs, textured woollens, boucles. All lavished with Ranch, white, Autumn Haze, Lutetia, Cerulean and dyed black Minks.

UNTRIMMED COATS were 69.95 to 89.95 now \$58

From our regular stock of exciting silhouettes, everything in coats from rugged tweeds to fine wool dressy styles. Misses and petite sizes.



STATE AT ADAMS • EVANSTON • OLD ORCHARD • OAKBROOK • OAK PARK • KANDHURST • EVERGREEN PLAZA

E. J. Korvette

SPECIAL ADVANCE SHOWING

1964 WORLD'S FAIR OF ART

ORIGINAL OIL PAINTINGS \$5 to \$75

Storm at Sea... BERK 24"x36" \$45

Woman... EDEN 15"x30" \$60

Little Girl... ORLANDO 24"x36" \$45

Head of Woman... MARTINE 15"x30" \$32.50

Arc de Triomphe... RENEE 24"x48" \$75

Little Boy... CELLINE 16"x20" \$14.50

Flower Still Life... DECELI 12"x16" \$5

KORVETTE and ARTS INTERNATIONAL join in presenting this preview showing of over 3,000 original oil paintings at all 4 KORVETTE centers. We have searched the world in gathering the works of 200 young talented artists. Young collectors and art lovers are invited to choose from this collection before it is exhibited during the 1964 New York World's Fair.

See paintings from:
 • U.S.A. • ITALY • FRANCE • HOLLAND • SPAIN
 • SWEDEN • POLAND • PORTUGAL • MEXICO
 • SOUTH AMERICA • ISRAEL • JAPAN
 • CARIBBEAN ISLANDS

COME ENJOY YOURSELF... WATCH ARTISTS AT WORK
 Several of our highly talented painters will do portraits and other canvases during the 3 weeks of this world-wide art fair.

Now thru JAN. 25th
 Only a combination of ARTS INTERNATIONAL and KORVETTE could dream up an art fair on this scale. Make it a point to come in and relax while you're at KORVETTE. We promise you'll enjoy yourself. You don't have to know about art. You just have to know what you like. And you'll find what you like, gathered from every corner of the world. Chosen from a practically endless variety of subjects, sizes, styles—every painting a signed original by a truly talented artist. And what a delightful adventure for young collectors! These original oil paintings are priced so low they'll surprise even a Korvette-wise shopper. If you have wanted to add the inspired touch of beauty a fine oil painting brings to your home, you'll never find a better time nor a wiser place to buy it. Your painting selection will be mounted and framed immediately. Select from a wide range of frames all at low KORVETTE prices.

ENJOY THIS ADVENTURE IN ART AT ALL 4 KORVETTE STORES

Your "Korvette Convenient Charge" enables you to buy without cash

KORVETTE WORLD'S FAIR OF ART

MORTON GROVE
Waukegan Rd. & Dempster

ELMHURST
Rts. 83 and St. Charles Rd.

OAKLAWN
Cicero Ave. and 57th St.

MATTESON
Crawford Ave. and 211th St.

OPEN MONDAY THRU SATURDAY - 9:30 A.M. TIL 10 P.M. - CLOSED SUNDAYS

Partial Text of U. S. Report on Smoking

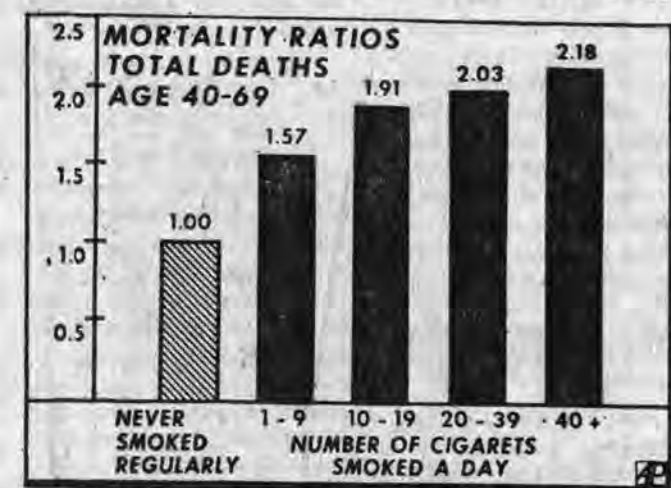

Mortality ratios of total deaths for 40-69 age group in terms of cigarette consumption.

[Cont. from preceding page] 1.7 for current cigarette smokers. The mortality ratio of ex-cigarette smokers increased with the number of years of smoking and was higher for those who stopped after age 55 than for those who stopped at an earlier age.

The biases from nonresponse and from errors of measurement that are difficult to avoid in mass studies may have resulted in some overestimation of the true mortality ratios for the complete populations. In our judgment, however, such biases can account for only a part of the elevation in mortality ratios found for cigarette smokers.

For cigar and pipe smokers combined, there was a suggestion of high mortality ratios for cancers of the mouth, esophagus, larynx and lung, and for stomach and duodenal ulcers. These ratios are, however, based on small numbers of deaths.

CANCER BY SITE: LUNG CANCER

Cigarette smoking is causally related to lung cancer in men; the magnitude of the effect of cigarette smoke far outweighs all other factors. The data for women, though less extensive, point in the same direction.

The risk of developing lung cancer increases with duration of smoking and the number of cigarettes smoked per day, and is diminished by discontinuing smoking.

The risk of developing cancer of the lung for the combined group of pipe smokers, cigar smokers, and pipe and cigar smokers, is greater than for nonsmokers, but much less than for cigarette smokers. The data are insufficient to warrant a conclusion for each group individually.

ORAL CANCER

The causal relationship of the smoking of pipes to the development of cancer of the lip appears to be established.

Although there are suggestions of relationships between cancer of other specific sites of the oral cavity and the several forms of tobacco use, their causal implications cannot at present be stated.

CANCER OF THE LARYNX

Evaluation of the evidence leads to the judgment that cigarette smoking is a significant factor in the causation of laryngeal cancer in the male.

CANCER OF THE ESOPHAGUS

The evidence on the tobacco-esophageal cancer relationship supports the belief that an association exists. However, the data are not adequate to decide whether the relationship is causal.

CANCER OF THE URINARY BLADDER

Available data suggest an association between cigarette smoking and urinary bladder cancer in the male but are not sufficient to support judgment on the causal significance of this association.

STOMACH CANCER

No relationship has been established between tobacco use and stomach cancer.

NON-NEOPLASTIC RESPIRATORY DISEASES

Cigarette smoking is the most important of the causes of chronic bronchitis in the United States, and increases the risk of dying from chronic bronchitis.

A relationship exists between pulmonary emphysema and cigarette smoking but it has not been established that the relationship is causal. The smoking of cigarettes is associated with an increased risk of dying from pulmonary emphysema.

For the bulk of the population of the United States, the importance of cigarette smoking as a cause of chronic bronchopulmonary disease is much greater than that of atmospheric pollution or occupational exposures.

Cough, sputum production, or the two combined are consistently more frequent among cigarette smokers than among nonsmokers.

Cigarette smoking is associated with a reduction in ventilatory function. Among male, cigarette smokers have a greater prevalence of breathlessness than nonsmokers.

risk of death from influenza and pneumonia, an association of cigarette smoking and infectious diseases is not otherwise substantiated.

CARDIOVASCULAR DISEASE

Smoking and nicotine administration cause acute cardiovascular effects similar to those induced by stimulation of the autonomic nervous system, but these effects do not account well for the observed association between cigarette smoking and coronary disease. It is established that male cigarette smokers have a higher death rate from coronary disease than nonsmoking males.

The association of smoking with other cardiovascular disorders is less well established. If cigarette smoking actually caused the higher death rate from coronary disease, it would on this account be responsible for many deaths of middle-aged and elderly males in the United States.

Other factors such as high blood pressure, high serum cholesterol, and excessive obesity are also known to be associated with an unusually high death rate from coronary disease. The causative role of these factors in coronary disease, though not proven, is suspected strongly enough to be a major reason for taking counter-measures against them. It is also more prudent to assume that the established association between cigarette smoking and coronary disease has causative meaning than to suspend judgment until no uncertainty remains.

Male cigarette smokers have a higher death rate from coronary artery disease than nonsmoking males, but it is not clear that the association has causal significance.

OTHER CONDITIONS: PEPTIC ULCER

Epidemiological studies indicate an association between cigarette smoking and peptic ulcer which is greater for gastric than for duodenal ulcer.

TOBACCO AMBLYOPIA

Tobacco amblyopia, dimness of vision unexplained by an organic lesion has been related to pipe and cigar smoking by clinical impressions. The association has not been substantiated by epidemiological or experimental studies.

CIRRHOSIS OF THE LIVER

Increased mortality of smokers from cirrhosis of the liver has been shown in the prospective studies. The data are not sufficient to support a direct or causal association.

MATERNAL SMOKING AND INFANT BIRTH WEIGHT

Women who smoke cigarettes during pregnancy tend to have babies of lower birth weight.

Information is lacking on the mechanism by which this decrease in birth weight is produced.

It is not known whether this decrease in birth weight has any influence on the biological fitness of the newborn.

SMOKING AND ACCIDENTS

Smoking is associated with accidental deaths from fires in the home.

No conclusive information is available on the effects of smoking on traffic accidents.

MORPHOLOGICAL CONSTITUTION OF SMOKERS

The available evidence suggests the existence of some morphological differences between smokers and nonsmokers, but is too meager to permit a conclusion.

PSYCHO-SOCIAL ASPECTS OF SMOKING

A clear-cut smoker's personality has not emerged from the results so far published. While smokers differ from nonsmokers in a variety of characteristics, none of the studies has shown a single variable which is found solely in one group and is completely absent in another. Nor has any single variable been verified in a sufficiently large proportion of smokers and in sufficiently few nonsmokers to consider it an "essential" aspect of smoking.

The overwhelming evidence points to the conclusion that smoking—its beginning, habituation, and occasional discontinuation—is to a large extent psychologically and socially determined. This does not rule out physiological factors, especially in respect to habituation, nor the existence of predisposing constitutional or hereditary factors.

OUR GREATEST ANNUAL CLEARANCE SALE

SHOP MONDAY—12 BIG HOURS—9 A.M. to 9 P.M.



EVANS SLASHES PRICES OF LUXURY FURS!

SAVE 1/4 to 1/3 and more

on originally offered prices of selected groups of Master Furrier Quality Fur Coats, Jackets, Capes, Stoles!

Search anywhere, we don't believe you can find another fur clearance to equal this! . . . whether judged by price, breadth of selection or quality. Price cuts are so deep it would seem as if the original prices of these fine furs had been forgotten. It's with pride we give you wide assortments, something not always expected in a clearance, but greatly to your advantage. And quality! Our reputation as the world's largest furrier is based solidly on high standards of quality, fashion and workmanship and all furs are sold with full guarantee! BUDGET TERMS—wear your fur while you pay.

Save 1/4 to 1/3 on FUR COATS

BLACK DYED PERSIAN LAMB COATS

Many with natural mink collars

Full length, full sweep, prestige quality Persians. Originally offered at \$399-\$469 **\$299***

Originally offered at **NOW**

Full length, black dyed Persian Lamb coats, trimmed with natural or Caviar black dyed Mink \$469-599 **\$369***

Prestige coats—Persian Lamb, black dyed, many with couture collars of fine natural mink \$649-749 **\$499***

Evans exclusive design-styled coats of black Pearl dyed Persian Lamb—creme de la creme \$849-\$1195 **\$649***

NATURAL MINK PAW COATS

Natural Royal Pastel—full length. Originally offered at \$299-\$399. Terrific buys at this reduction **\$222***

Originally offered at **NOW**

Natural Pastel Mink sides, Mink Paw and Mink Gill coats, some even fabulous designer fashions \$449-549 **\$299***

Natural Ranch, Royal Pastel, Golden Fawn and black dyed Mink sides coats and Mink Paw coats reduced. . . \$649 **\$499***

DYED NORTHERN MUSKRAT COATS

Crown Royal, Misty Taupe, or Ranchtone dyed. Originally offered at \$329, now **\$199***

Originally offered at **NOW**

Luxury coats of Northern Back Muskrat—very highly styled \$399 **\$259***

Let-out dyed Northern Muskrat coats, Ranchtone or taupe \$449-549 **\$329***

LUXURIOUS DYED FUR SEAL COATS

Natural Mink trimmed or self-trimmed dyed fur seal coats. These were originally offered at \$749-\$849 **\$599***

Originally offered at **NOW**

Matera or black dyed Alaska Fur Seal coats reduced. \$1595-1795 **\$1000***

Designer coats: Matara or black dyed Alaska Fur Seal. Many with dyed or natural mink trim \$1995 **\$1495***

SHEARED CANADIAN BEAVER COATS

Stroller length coats—natural beaver. Originally offered at \$399 to \$449 now **\$299***

Originally offered at **NOW**

Natural sheared Canadian Beaver coats, 7, 9 and 11-strips \$749-848 **\$499***

Full length couture coats—Caramel or oyster dyed sheared Canadian Beaver. Many are trimmed with natural Mink \$1000-1295 **\$699***

Just 38 NATURAL MINK CAPES, STOLES

Royal Pastel, Golden Fawn, Wild Mink. Originally offered at \$279 to \$369. What a Saving! **\$199***

Save 1/4 to 1/3 on NATURAL MINK

NATURAL MINK CAPES & STOLES

Emba Autumn Haze, Tourmaline, Cerulean, and Dawn let-out mink cape-stoles. Originally offered at \$399 to \$499. Now **\$299***

Originally offered at **NOW**

Natural Royal Pastel, Golden Fawn and dark Ranch mink stoles \$269-369 **\$199***

Natural Autumn Haze, Tourmaline, Cerulean, Lutetia and natural dark Ranch mink stoles \$525-599 **\$399***

Natural Emba Homo Autumn Haze, Emba Arcturus, Emba Aeolian, Stewart Cerulean Mink cape-stoles \$699-899 **499***

Couturier capes and stoles in natural Homo Pastel, Emba Azurene or Black Diamond mink \$1095-1295 **799***

One-of-a-kind Masterpiece Mink stoles in natural Azurene, Tourmaline, Black Diamond mink . . . \$1495-1795 **\$1000***

NATURAL MINK COUTURE JACKETS

Natural Royal Pastel, Dawn & Autumn Haze, Mink demi-jackets. Originally offered at \$599 to \$729 **\$399***

Originally offered at **NOW**

Natural Lutetia, Autumn Haze, Royal Pastel, Ranch, Cerulean . . . \$699-799 **\$499***

Natural Autumn Haze, Orchid, and Tourmaline mink jackets \$799-899 **\$599***

Natural Emba Stewart Autumn Haze, Aeolian, Ranch and Azurene mink jackets \$1095 **\$799***

Natural Breath of Spring Aeolian, Black Diamond Mink jackets \$1495-1695 **\$1095***

Natural Blue Iris Lutetia, Homo Cerulean and Black Diamond Mink couturier jackets \$2295-2495 **\$1695***

MAGNIFICENT MINK COATS

Selected groups drastically reduced

Natural Royal Pastel, Ranch, Tourmaline, stroller coats, originally offered at \$1295 to \$1695 price-slashed to **\$995***

Originally offered at **NOW**

Full length natural Mink coats—Cerulean, Tourmaline, Ranch and Autumn Haze \$1995-2295 **\$1495***

Natural Emba Lutetia, Ranch, Autumn Haze, Cerulean and black dyed Mink coats \$2495 **\$1795***

Full length Mink coats—natural Dawn Autumn Haze, Black Diamond, Lutetia, Azurene and Lavender Arcturus mink \$3495 **\$2495***

Natural Orchid Autumn Haze, Lutetia, or Black Diamond Mink full length couturier coats \$3995 **\$2995***

Individual designer coats: natural Black Diamond, Orchid Autumn Haze, or Autumn Haze mink. Full length \$3995-4500 **\$2995***

Incredible!
Evans slashes prices of Natural MINK COATS to **\$1495***

Originally offered at \$1795 to \$2295. Full length, full sweep coats of truly magnificent mink. Natural Emba Tourmaline, Autumn Haze, Cerulean, dark Ranch and Royal Pastel mink. Save \$300 to \$800. A once-in-a-lifetime buy!



Fur Salon, 3rd Floor

36 South State St.

*plus tax. Fur products labeled to show country of origin of imported furs. †T M Emba. ©E Inc.

Special Collection of SUPER FUR JACKETS

Formerly \$269 to \$399. Reduced to only **\$199***

- Black-dyed Persian Lamb jackets, mink collared \$199*
- Natural mink trimmed Black-dyed Broadtail Processed Lamb jackets 199
- Pastel-dyed Squirrel cape-jackets and jackets 199
- Natural Gray Persian Lamb jackets—natural Cerulean mint trimmed 199
- Natural Sheared Canadian Beaver jackets 199
- Blonde-dyed Sheared Muskrat Flank jackets 199
- Natural Spotted Cat jackets—natural mink or Beaver trimmed 199
- Mocha-dyed Persian Lamb jackets with natural mink collars 199
- Natural Pastel mink Paw jackets 199
- Natural Sheared Raccoon jackets 199

Full Length Kaffe Brown DYED MOUTON LAMB SWAGGER COATS

Formerly \$129 to \$179, reduced to **\$99***

Incomparable Value! CHINCHILLA CAPES

Brightener added! **\$244***
Now Reduced to

Spectacular savings on SPORTIVE FURS

25% to 50% OFF

- | Originally Offered At | NOW |
|--|--------|
| Natural Lynx Cat stroller coats \$1095 | \$550* |
| Amber-dyed Australian Opossum Designer coat 549 | 299* |
| Jeanne Lanvin-Designed natural Yellow Japanese Marten coat, couturier fashion 1995 | 995* |
| Design Available! White Kaffe or Beige-Dyed Mouton Lamb Sweater jackets with knit-trim 799 | 60* |
| Black-dyed Sheared Canadian Beaver Designer cape with natural Small Leopard collar 99 | 395* |
| Mony Landry-Designed Stenciled Cat Walking Coat 499 | 349* |
| Natural Wild Cat jacket, Mohair lined 799 | 395* |
| Natural Norwegian Hair Seal parka 399 | 195* |
| Natural Wild Cat Hooded parka 289 | 160* |

SMALL DEPOSIT—12 MONTHS TO PAY! SHOP MONDAY 9 TO 9

Additional selected furs on sale at substantial reductions.

THE CENTER FOR THE STUDY OF TOBACCO AND SOCIETY